

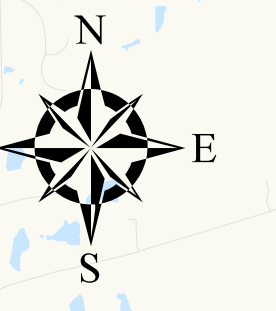

City of Raleigh STREET PLAN

Updated August 4, 2015

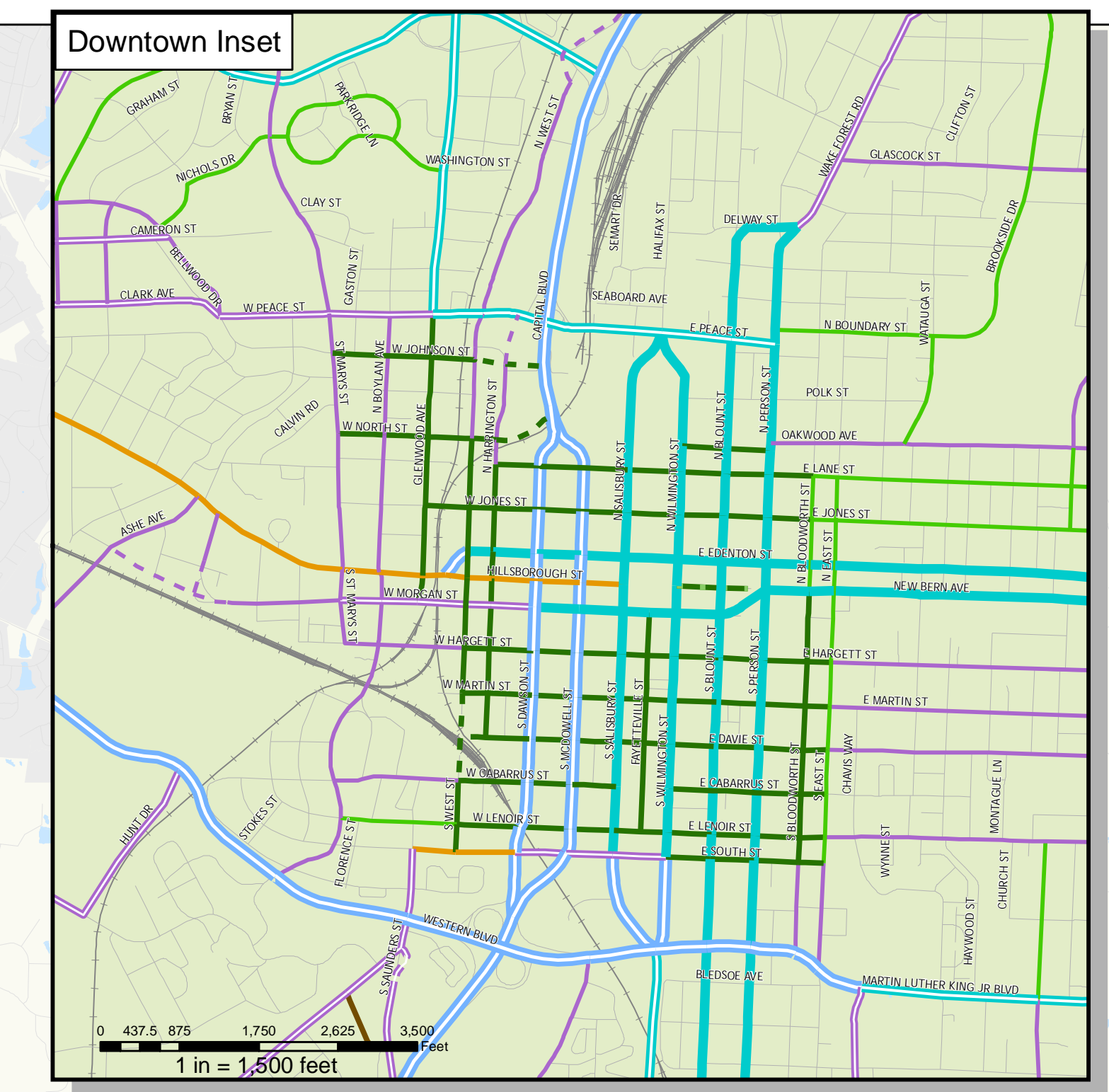

- A. Sensitive Area Streets**
 - Sensitive Area Parkway
 - Sensitive Area Parkway Proposed
 - Sensitive Area Avenue
 - Sensitive Area Avenue Proposed
- B. Local Streets**
 - Neighborhood Street
 - Neighborhood Street Proposed
 - Multifamily Street
 - Multifamily Street Proposed
- C. Mixed Use Streets**
 - Avenue 2-Lane, Undivided
 - Avenue 2-Lane, Undivided Proposed
 - Avenue 2-Lane, Divided
 - Avenue 2-Lane, Divided Proposed
 - Avenue 3-Lane, Parallel Parking
 - Avenue 3-Lane, Parallel Parking Proposed
 - Main Street, Parallel Parking
 - Main Street, Parallel Parking Proposed
 - Main Street, Angle Parking
 - Main Street, Angle Parking Proposed
- D. Major Streets**
 - Avenue 4-Lane, Parallel Parking
 - Avenue 4-Lane, Parallel Parking Proposed
 - Avenue 4-Lane, Divided
 - Avenue 4-Lane, Divided Proposed
 - Avenue 6-Lane, Divided
 - Avenue 6-Lane, Divided Proposed
 - Multi-Way Boulevard, Parallel Parking
 - Multi-Way Boulevard, Parallel Parking Proposed
 - Multi-Way Boulevard, Angle Parking
 - Multi-Way Boulevard, Angle Parking Proposed
- E. Industrial and Service Streets**
 - Industrial Street
 - Industrial Street Proposed
- Other Streets**
 - Limited Access Highway
 - Limited Access Highway Proposed
- Map Base**
 - Raleigh City Limits
 - Other City Limits
 - Raleigh Jurisdictional Limit
 - Short-Range Urban Service Area
 - Long-Range Urban Service Area

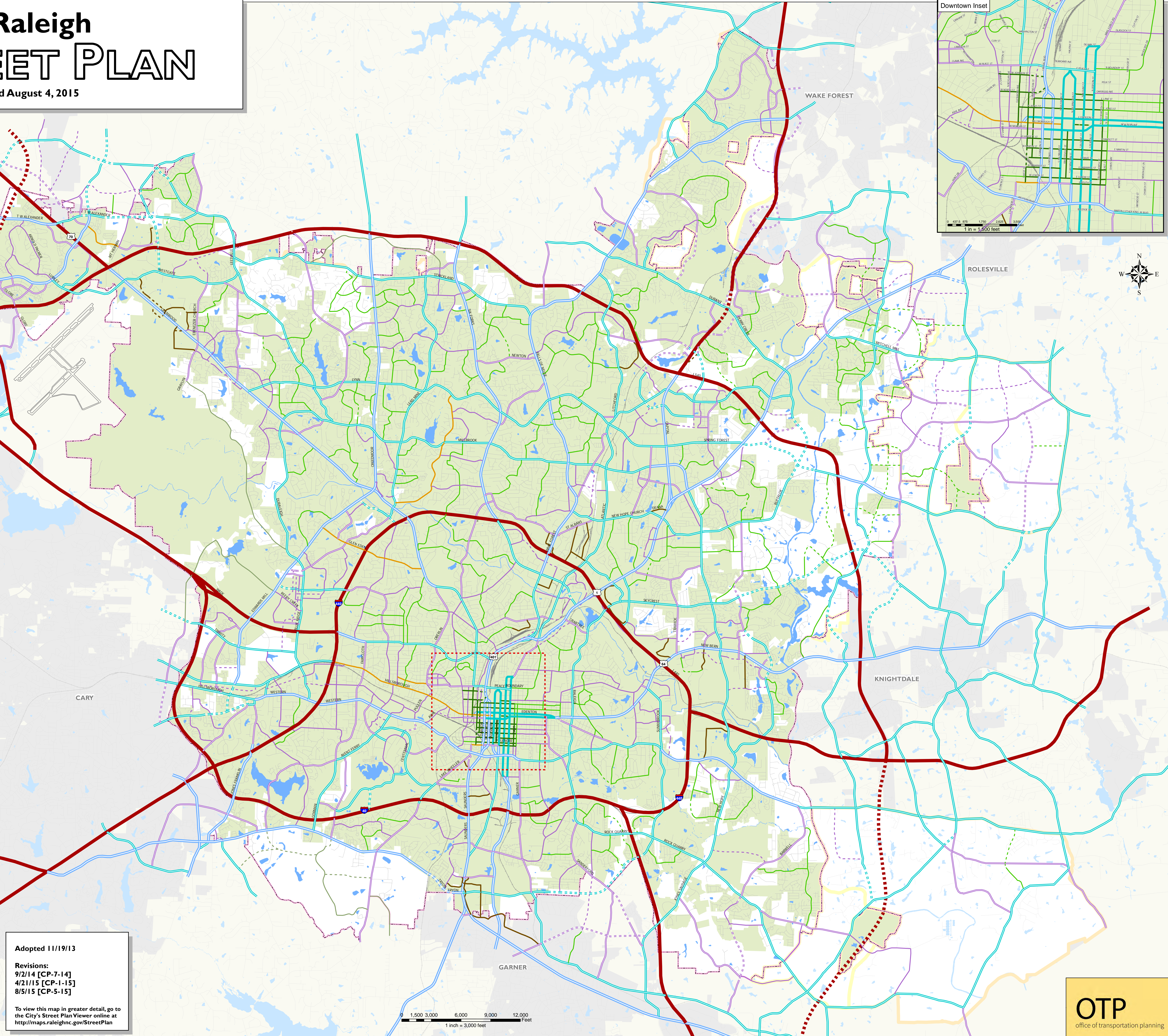

Adopted 11/19/13

Revisions:
 9/2/14 [CP-7-14]
 4/21/15 [CP-1-15]
 8/5/15 [CP-5-15]

To view this map in greater detail, go to the City's Street Plan Viewer online at <http://maps.raleighnc.gov/StreetPlan>

