

CERTIFICATE OF APPROPRIATENESS PLACARD

for Raleigh Historic Resources

Project Description:

Replace two street lights with LED teardrop style lights

312 Oakwood Ave

Address

Oakwood

Historic District

Historic Property

COA-0180-2018

Certificate Number

11/2/2018

Date of Issue

5/1/2019

Expiration Date

This card must be kept posted in a location within public view until all phases of the described project are complete. The work must conform with the code of the City of Raleigh and laws of the state of North Carolina. When your project is complete, you are required to ask for a final zoning inspection in a historic district area. Telephone the RHDC office at 832-7238 and commission staff will coordinate the inspection with the inspections Department. If you do not call for this final inspection, your Certificate of Appropriateness is null and void.

Signature, _____

Collette R. Kinnear

Raleigh Historic Development Commission

Pending the resolution of appeals, commencement of work is at your own risk.

Raleigh Historic Development Commission – Certificate of Appropriateness (COA) Application



**DEVELOPMENT
SERVICES
DEPARTMENT**

Development Services
Customer Service Center
One Exchange Plaza
1 Exchange Plaza, Suite 400
Raleigh, North Carolina 27601
Phone 919-996-2495
eFax 919-996-1831



- Minor Work (staff review) – 1 copy
- Major Work (COA Committee review) – 10 copies
 - Additions Greater than 25% of Building Square Footage
 - New Buildings
 - Demo of Contributing Historic Resource
 - All Other
- Post Approval Re-review of Conditions of Approval

For Office Use Only	
Transaction #	573784
File #	COA-0180-2018
Fee	CITY PROJECT
Amount Paid	0
Received Date	10/19/18
Received By	SUNT

Property Street Address: 312-326 Oakwood Avenue

Historic District: Oakwood

Historic Property/Landmark name (if applicable)

Owner's Name

Lot size	(width in feet)	(depth in feet)
----------	-----------------	-----------------

For applications that require review by the COA Committee (Major Work), provide addressed, stamped envelopes to owners of all properties within 100 feet (i.e. both sides, in front (across the street), and behind the property) not including the width of public streets or alleys ([Label Creator](#)).

Property Address	Property Address

Minor Work Approval (office use only)

Upon being signed and dated below by the Planning Director or designee, this application becomes the Minor Work Certificate of Appropriateness. It is valid until 05/01/2019. Please post the enclosed placard form of the certificate as indicated at the bottom of the card. Issuance of a Minor Work Certificate shall not relieve the applicant, contractor, tenant, or property owner from obtaining any other permit required by City Code or any law. Minor Works are subject to an appeals period of 30 days from the date of approval.

Signature (City of Raleigh) Collette R K Date 11/02/2018

	TO BE COMPLETED BY APPLICANT		TO BE COMPLETED BY CITY STAFF		
	YES	N/A	YES	NO	N/A
Attach 8-1/2" x 11" or 11" x 17" sheets with written descriptions and drawings, photographs, and other graphic information necessary to completely describe the project. Use the checklist below to be sure your application is complete. Minor Work (staff review) – 1 copy ✓ Major Work (COA Committee review) – 10 copies			✓		
1. Written description. Describe clearly and in detail the nature of your project. Include exact dimensions for materials to be used (e.g. width of siding, window trim, etc.)	<input checked="" type="checkbox"/>		✓		
2. Description of materials (Provide samples, if appropriate)	<input checked="" type="checkbox"/>		✓		
3. Photographs of existing conditions are required. Minimum image size 4" x 6" as printed. Maximum 2 images per page.	<input type="checkbox"/>	<input checked="" type="checkbox"/>			✓
4. Paint Schedule (if applicable)	<input type="checkbox"/>	<input checked="" type="checkbox"/>			✓
5. Plot plan (if applicable). A plot plan showing relationship of buildings, additions, sidewalks, drives, trees, property lines, etc., must be provided if your project includes any addition, demolition, fences/walls, or other landscape work. Show accurate measurements. You may also use a copy of the survey you received when you bought your property. Revise the copy as needed to show existing conditions and your proposed work.	<input type="checkbox"/>	<input checked="" type="checkbox"/>			✓
6. Drawings showing existing and proposed work <ul style="list-style-type: none"> <input type="checkbox"/> Plan drawings <input type="checkbox"/> Elevation drawings showing the façade(s) <input type="checkbox"/> Dimensions shown on drawings and/or graphic scale (required) <input type="checkbox"/> 11" x 17" or 8-1/2" x 11" reductions of full-size drawings. If reduced size is so small as to be illegible, make 11" x 17" or 8-1/2" x 11" snap shots of individual drawings from the big sheet. 	<input type="checkbox"/>	<input checked="" type="checkbox"/>			✓
7. Stamped envelopes addressed to all property owners within 100 feet of property not counting the width of public streets and alleys (required for Major Work). Use the Label Creator to determine the addresses.	<input type="checkbox"/>	<input checked="" type="checkbox"/>			✓
8. Fee (See Development Fee Schedule)	<input type="checkbox"/>	<input checked="" type="checkbox"/>			✓



Proposed location of trial 50W Teardrop

Proposed location of trial 50W Teardrop



Outdoor Lighting
Teardrop LED

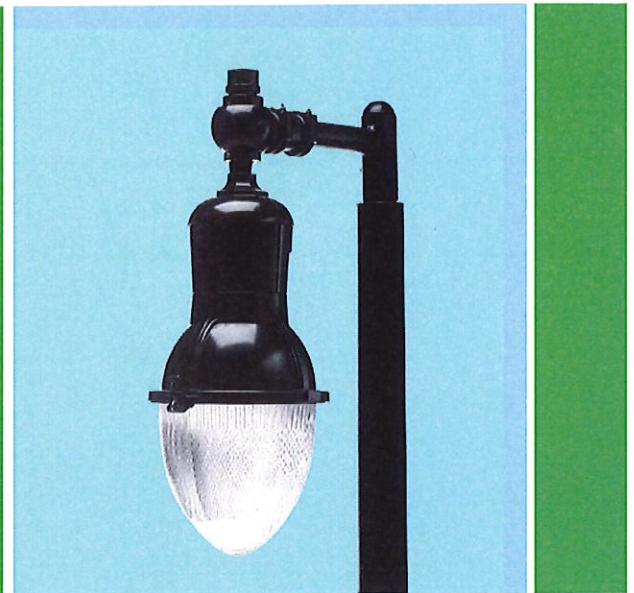

Subject to variance from manufacturer. Contact us for region-specific details.

The elegant, energy-efficient Teardrop LED is a multifunctional fixture with lighting applications ranging from sidewalks and pathways to streets and parking lots. The nostalgic feel of this fixture can enhance any municipal downtown or historic district. Two options are available for brackets.

LED 50 | 150 watts
(Light Emitting Diode)

Mounting heights 15', 20', 25', 30'

Colors Black
 Green

Poles Style A, C

Applications Neighborhoods
 Businesses
 Downtown

For additional information, visit us at duke-energy.com/OutdoorLighting or call us toll free at 866.769.6417.

Outdoor Lighting

Teardrop LED

Light source: LED (*white*)

Wattage: 50 | 150

Lumens: 4,500 | 12,500

Light pattern: IESNA Type III (*oval*)

IESNA cutoff classification: Cutoff

Color temperature: 4,000K

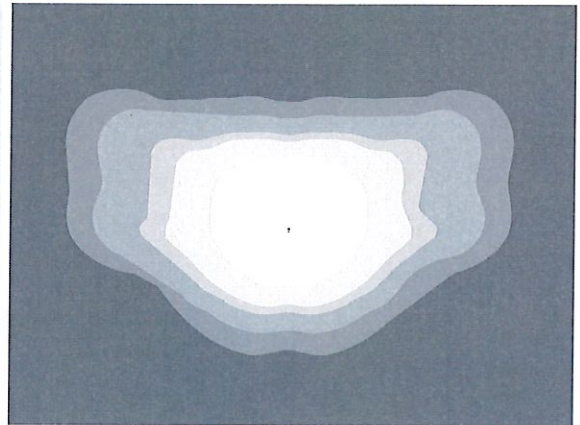

light distribution pattern

Pole available:

<i>Type</i>	<i>Mounting height</i>	<i>Color</i>
Aluminum	15', 20', 25', 30'	Black Green

Features

No installation cost

Design services by lighting professionals included

Maintenance included

Electricity included

Warranty included

One low monthly cost on your electric bill

Turnkey operation

Backed by over 40 years of experience

Benefits

Frees up capital for other projects

Meets industry standards and lighting ordinances

Eliminates high and unexpected repair bills

Less expensive than metered service

Worry-free

Convenience and savings for you

Provides hassle-free installation and service

A name you can trust today ... and tomorrow