



CERTIFICATE OF APPROPRIATENESS PLACARD

for Raleigh Historic Resources

320 E DAVIE STREET

Address

PRINCE HALL

Historic District

Historic Property

120-18-MW

Certificate Number

08-02-2018

Date of Issue

02-02-2019

Expiration Date

Project Description:

- Repaint exterior in new color scheme

This card must be kept pasted in a location within public view until all phases of the described project are complete. The work must conform with the code of the City of Raleigh and laws of the state of North Carolina. When your project is complete, you are required to ask for a final zoning inspection in a historic district area. Telephone the RHDC office at 832-7238 and commission staff will coordinate the inspection with the Inspections Department. If you do not call for this final inspection, your Certificate of Appropriateness is null and void.

Signature, Collette R K
Raleigh Historic Development Commission

Pending the resolution of appeals, commencement of work is at your own risk.

Raleigh Historic Development Commission – Certificate of Appropriateness (COA) Application



**DEVELOPMENT
SERVICES
DEPARTMENT**

Development Services
Customer Service Center
One Exchange Plaza
1 Exchange Plaza, Suite 400
Raleigh, North Carolina 27601
Phone 919-996-2495
eFax 919-996-1831



<input checked="" type="checkbox"/> Minor Work (staff review) – 1 copy <input type="checkbox"/> Major Work (COA Committee review) – 10 copies <input type="checkbox"/> Additions Greater than 25% of Building Square Footage <input type="checkbox"/> New Buildings <input type="checkbox"/> Demo of Contributing Historic Resource <input type="checkbox"/> All Other <input type="checkbox"/> Post Approval Re-review of Conditions of Approval	<p style="text-align: center;">For Office Use Only</p> Transaction # <u>563798</u> File # <u>120-18-MW</u> Fee <u>30⁰⁰</u> Amount Paid <u>30.00</u> Received Date <u>7/25/18</u> Received By <u>P. Best</u>
---	--

Property Street Address	320 E DAVIE STREET, RALEIGH, NC 27601		
Historic District	PRINCE HALL		
Historic Property/Landmark name (if applicable)	N/A		
Owner's Name	320 EAST DAVIE STREET, LLC		
Lot size	0.19 ACRES	(width in feet)	36'
		(depth in feet)	210'

For applications that require review by the COA Committee (Major Work), provide addressed, stamped envelopes to owners of all properties within 100 feet (i.e. both sides, in front (across the street), and behind the property) not including the width of public streets or alleys ([Label Creator](#)).

Property Address	Property Address

I understand that all applications that require review by the commission's Certificate of Appropriateness Committee must be submitted by 4:00 p.m. on the application deadline; otherwise, consideration will be delayed until the following committee meeting. An incomplete application will not be accepted.

Type or print the following:

Applicant **BENJAMIN STEEL**

Mailing Address **421 WATSON STREET**

City **RALEIGH** State **NC** Zip Code **27601**

Date **JULY 20, 2018** Daytime Phone **919-740-4108**

Email Address BENJAMINSTEEL@GMAIL.COM

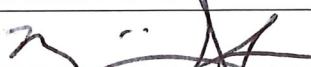
Applicant Signature 

Will you be applying for rehabilitation tax credits for this project? Yes No

Did you consult with staff prior to filing the application? Yes No

Office Use Only

Type of Work 51

Design Guidelines - Please cite the applicable sections of the design guidelines (www.rhdc.org).

Section/Page	Topic	Brief Description of Work (attach additional sheets as needed)
2.4 (PAGE 44)	PAINT AND PAINT COLOR	<p>Repaint exterior of house</p> <ul style="list-style-type: none"> - First, exterior surfaces will be cleaned and deteriorated and peeling paint will be removed; - Only already-painted areas and materials will be repainted.

Minor Work Approval (office use only)

Upon being signed and dated below by the Planning Director or designee, this application becomes the Minor Work Certificate of Appropriateness. It is valid until 02/02/2019. Please post the enclosed placard form of the certificate as indicated at the bottom of the card. Issuance of a Minor Work Certificate shall not relieve the applicant, contractor, tenant, or property owner from obtaining any other permit required by City Code or any law. Minor Works are subject to an appeals period of 30 days from the date of approval.

Signature (City of Raleigh) Collette R [Signature] Date 08/02/2018

	TO BE COMPLETED BY APPLICANT		TO BE COMPLETED BY CITY STAFF		
	YES	N/A	YES	NO	N/A
Attach 8-1/2" x 11" or 11" x 17" sheets with written descriptions and drawings, photographs, and other graphic information necessary to completely describe the project. Use the checklist below to be sure your application is complete. Minor Work (staff review) – 1 copy Major Work (COA Committee review) – 10 copies					
1. Written description. Describe clearly and in detail the nature of your project. Include exact dimensions for materials to be used (e.g. width of siding, window trim, etc.)	<input checked="" type="checkbox"/>				
2. Description of materials (Provide samples, if appropriate)	<input checked="" type="checkbox"/>				
3. Photographs of existing conditions are required. Minimum image size 4" x 6" as printed. Maximum 2 images per page.	<input checked="" type="checkbox"/>				
4. Paint Schedule (if applicable)	<input checked="" type="checkbox"/>	<input type="checkbox"/>			
5. Plot plan (if applicable). A plot plan showing relationship of buildings, additions, sidewalks, drives, trees, property lines, etc., must be provided if your project includes any addition, demolition, fences/walls, or other landscape work. Show accurate measurements. You may also use a copy of the survey you received when you bought your property. Revise the copy as needed to show existing conditions and your proposed work.	<input type="checkbox"/>	<input checked="" type="checkbox"/>			
6. Drawings showing existing and proposed work <ul style="list-style-type: none"> <input type="checkbox"/> Plan drawings <input type="checkbox"/> Elevation drawings showing the façade(s) <input type="checkbox"/> Dimensions shown on drawings and/or graphic scale (required) <input type="checkbox"/> 11" x 17" or 8-1/2" x 11" reductions of full-size drawings. If reduced size is so small as to be illegible, make 11" x 17" or 8-1/2" x 11" snap shots of individual drawings from the big sheet. 	<input type="checkbox"/>	<input checked="" type="checkbox"/>			
7. Stamped envelopes addressed to all property owners within 100 feet of property not counting the width of public streets and alleys (required for Major Work). Use the Label Creator to determine the addresses.	<input type="checkbox"/>	<input checked="" type="checkbox"/>			
8. Fee (See Development Fee Schedule)	<input checked="" type="checkbox"/>				

1. Written Description

- The exterior of the house will be cleaned, loose and peeling paint carefully removed
- the house will be repainted using different colors
- Only surfaces and materials that are currently painted will be repainted
- Unpainted surfaces (such as existing unpainted masonry) will NOT be painted
- Methods outlined in RHDC Guidelines will be followed (specifically, Section 2.4 – Paint and Paint Color: Guidelines)
- The colors are noted in the Paint Schedule, included herein

2. Description of Materials

- The paint colors (all Benjamin Moore) are noted in the Paint Schedule, included herein

3. Photograph(s)

- *See Attached*

4. Paint Schedule

- *See Attached*

320 E Davie Street, Raleigh, NC 27601
Existing



Raleigh Historic Development Commission – Certificate of Appropriateness Paint Schedule

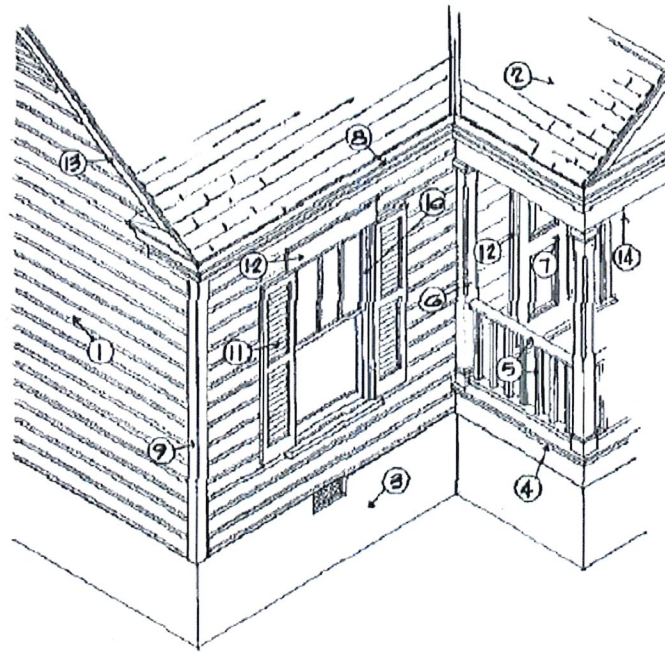

Applicant Benjamin Steel

Address 320 E Davie Street, Raleigh, NC 27601

Paint Manufacturer (Please submit color chips with this schedule) Benjamin Moore

Color Schedule

1	Body of House	Stonington Gray - HC-170	
2	Roofing		existing, grey shingle
3	Foundation		existing, brick
4	Porch Floor	Platinum Gray - HC 179	
5	Railing	Glacier White OC-37	
6	Columns	Glacier White OC-37	
7	Entrance Door	Van Deusen Blue - HC-156	
8	Cornice	Glacier White OC-37	
9	Corner Boards	Glacier White OC-37	
10	Window Sash	Glacier White OC-37	
11	Shutter		n/a
12	Door & Window Trim	Glacier White OC-37	
13	Rake	Glacier White OC-37	
14	Porch Ceiling	Breath of Fresh Air (piazza blue) 806	
15	Other		n/a

HC  Benjamin Moore® HC

HC-169	HC-169	Coventry Gray
HC-170	HC-170	Stonington Gray

HC-171	HC-171	Wickham Gray
--------	--------	--------------

BENJAMIN MOORE®
COLOR PREVIEW®
OC

OC-37	OC-37	glacier white
OC-38	OC-38	acadia white

OC-39	OC-39	timid white
-------	-------	-------------

HC  Benjamin Moore® HC

HC-154	HC-154	Hale Navy
--------	--------	-----------

HC-155	HC-155	Newburyport Blue
--------	--------	------------------

HC-156	HC-156	Van Deusen Blue
--------	--------	-----------------

HC  Benjamin Moore® HC

HC-178	HC-178	
--------	--------	--

HC-179	HC-179	
--------	--------	--

HC-180	HC-180	
--------	--------	--

