



CERTIFICATE OF APPROPRIATENESS PLACARD

for Raleigh Historic Resources

515 FLORENCE STREET

Address

BOYLAN HEIGHTS

Historic District

Historic Property

090-18-CA

Certificate Number

06-20-2018

Date of Issue

12-20-2018

Expiration Date

Project Description:

- Paint exterior new colors

This address has an active violation for exterior alterations without a COA (door and window removal and alterations)

This card must be kept pasted in a location within public view until all phases of the described project are complete. The work must conform with the code of the City of Raleigh and laws of the state of North Carolina. When your project is complete, you are required to ask for a final zoning inspection in a historic district area. Telephone the RHDC office at 832-7238 and commission staff will coordinate the inspection with the Inspections Department. If you do not call for this final inspection, your Certificate of Appropriateness is null and void.

Signature, _____

Collette R. [Signature]

Raleigh Historic Development Commission

Pending the resolution of appeals, commencement of work is at your own risk.

Raleigh Historic Development Commission – Certificate of Appropriateness (COA) Application



**DEVELOPMENT
SERVICES
DEPARTMENT**

Development Services
Customer Service Center
One Exchange Plaza
1 Exchange Plaza, Suite 400
Raleigh, North Carolina 27601
Phone 919-996-2495
eFax 919-996-1831



| | |
|--|--|
| <input checked="" type="checkbox"/> Minor Work (staff review) – 1 copy <input type="checkbox"/> Major Work (COA Committee review) – 10 copies <input type="checkbox"/> Additions Greater than 25% of Building Square Footage <input type="checkbox"/> New Buildings <input type="checkbox"/> Demo of Contributing Historic Resource <input type="checkbox"/> All Other <input type="checkbox"/> Post Approval Re-review of Conditions of Approval | <p style="text-align: center;">For Office Use Only</p> Transaction # <u>556152</u> File # _____ Fee <u>\$27</u> Amount Paid <u>\$27</u> Received Date <u>5/23/18</u> Received By <u>CM</u> |
|--|--|

Property Street Address 515 Florence St Raleigh Nc 27603

Historic District Boylan Heights

Historic Property/Landmark name (if applicable) _____

Owner's Name Sweet Tooth 1 LLC

Lot size 119 (width in feet) _____ (depth in feet) _____

For applications that require review by the COA Committee (Major Work), provide addressed, stamped envelopes to owners of all properties within 100 feet (i.e. both sides, in front (across the street), and behind the property) not including the width of public streets or alleys (Label Creator).

| Property Address | Property Address |
|---|------------------|
| <u>515 Florence St Raleigh Nc 27603</u> | |
| <u>517 Florence St Raleigh Nc 27603</u> | |
| <u>519 Florence St Raleigh Nc 27603</u> | |
| <u>521 Florence St Raleigh Nc 27603</u> | |
| | |
| | |
| | |
| | |

Minor Work Approval (office use only)

Upon being signed and dated below by the Planning Director or designee, this application becomes the Minor Work Certificate of Appropriateness. It is valid until 12/20/2018. Please post the enclosed placard form of the certificate as indicated at the bottom of the card. Issuance of a Minor Work Certificate shall not relieve the applicant, contractor, tenant, or property owner from obtaining any other permit required by City Code or any law. Minor Works are subject to an appeals period of 30 days from the date of approval.

Signature (City of Raleigh) Collette R K Date 06/20/2018

| | TO BE COMPLETED BY APPLICANT | | TO BE COMPLETED BY CITY STAFF | | |
|--|-------------------------------------|--------------------------|-------------------------------|----|-----|
| | YES | N/A | YES | NO | N/A |
| Attach 8-1/2" x 11" or 11" x 17" sheets with written descriptions and drawings, photographs, and other graphic information necessary to completely describe the project. Use the checklist below to be sure your application is complete. | ✓ | | | | |
| Minor Work (staff review) – 1 copy | | | ✓ | | |
| Major Work (COA Committee review) – 10 copies | | | | | |
| 1. Written description. Describe clearly and in detail the nature of your project. Include exact dimensions for materials to be used (e.g. width of siding, window trim, etc.) | <input checked="" type="checkbox"/> | | ✓ | | |
| 2. Description of materials (Provide samples, if appropriate) | <input checked="" type="checkbox"/> | | | | ✓ |
| 3. Photographs of existing conditions are required. Minimum image size 4" x 6" as printed. Maximum 2 images per page. | <input checked="" type="checkbox"/> | | ✓ | | |
| 4. Paint Schedule (if applicable) | <input checked="" type="checkbox"/> | <input type="checkbox"/> | ✓ | | |
| 5. Plot plan (if applicable). A plot plan showing relationship of buildings, additions, sidewalks, drives, trees, property lines, etc., must be provided if your project includes any addition, demolition, fences/walls, or other landscape work. Show accurate measurements. You may also use a copy of the survey you received when you bought your property. Revise the copy as needed to show existing conditions and your proposed work. | <input checked="" type="checkbox"/> | <input type="checkbox"/> | | ✓ | |
| 6. Drawings showing existing and proposed work <input type="checkbox"/> Plan drawings <input type="checkbox"/> Elevation drawings showing the façade(s) <input type="checkbox"/> Dimensions shown on drawings and/or graphic scale (required) <input type="checkbox"/> 11" x 17" or 8-1/2" x 11" reductions of full-size drawings. If reduced size is so small as to be illegible, make 11" x 17" or 8-1/2" x 11" snap shots of individual drawings from the big sheet. | <input type="checkbox"/> | <input type="checkbox"/> | | | ✓ |
| 7. Stamped envelopes addressed to all property owners within 100 feet of property not counting the width of public streets and alleys (required for Major Work). Use the <u>Label Creator</u> to determine the addresses. | <input type="checkbox"/> | <input type="checkbox"/> | | | ✓ |
| 8. Fee (See Development Fee Schedule) | <input checked="" type="checkbox"/> | | ✓ | | |

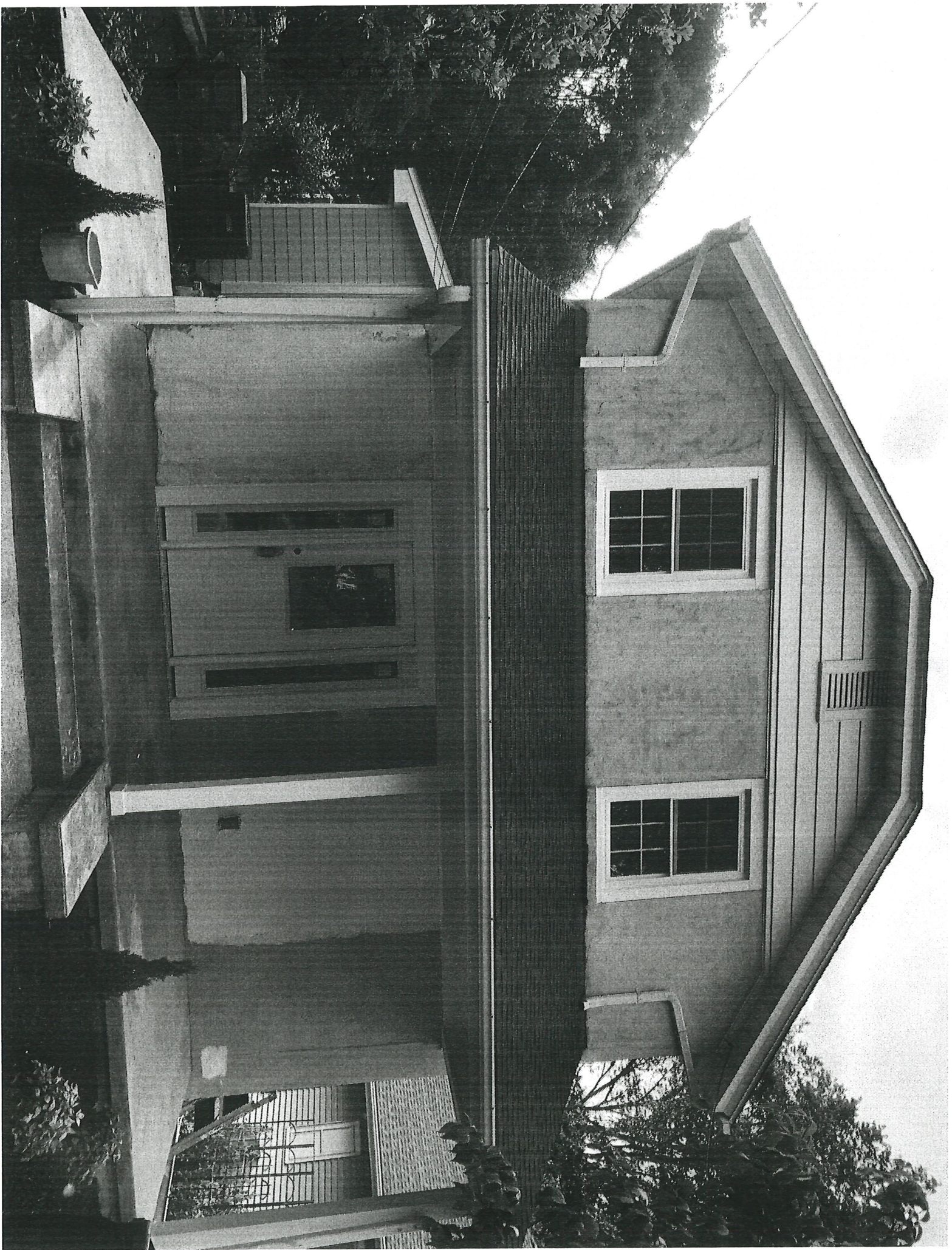

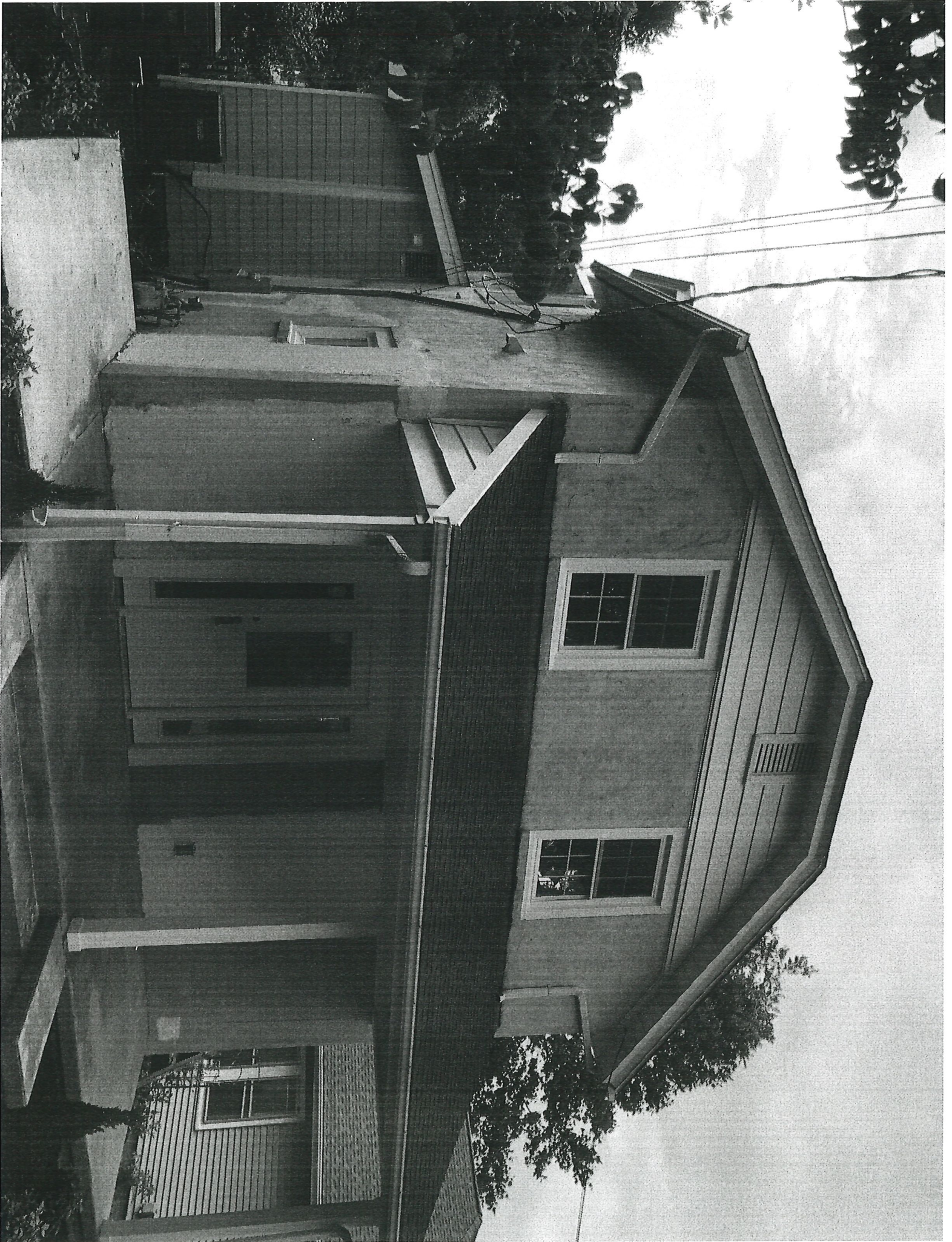

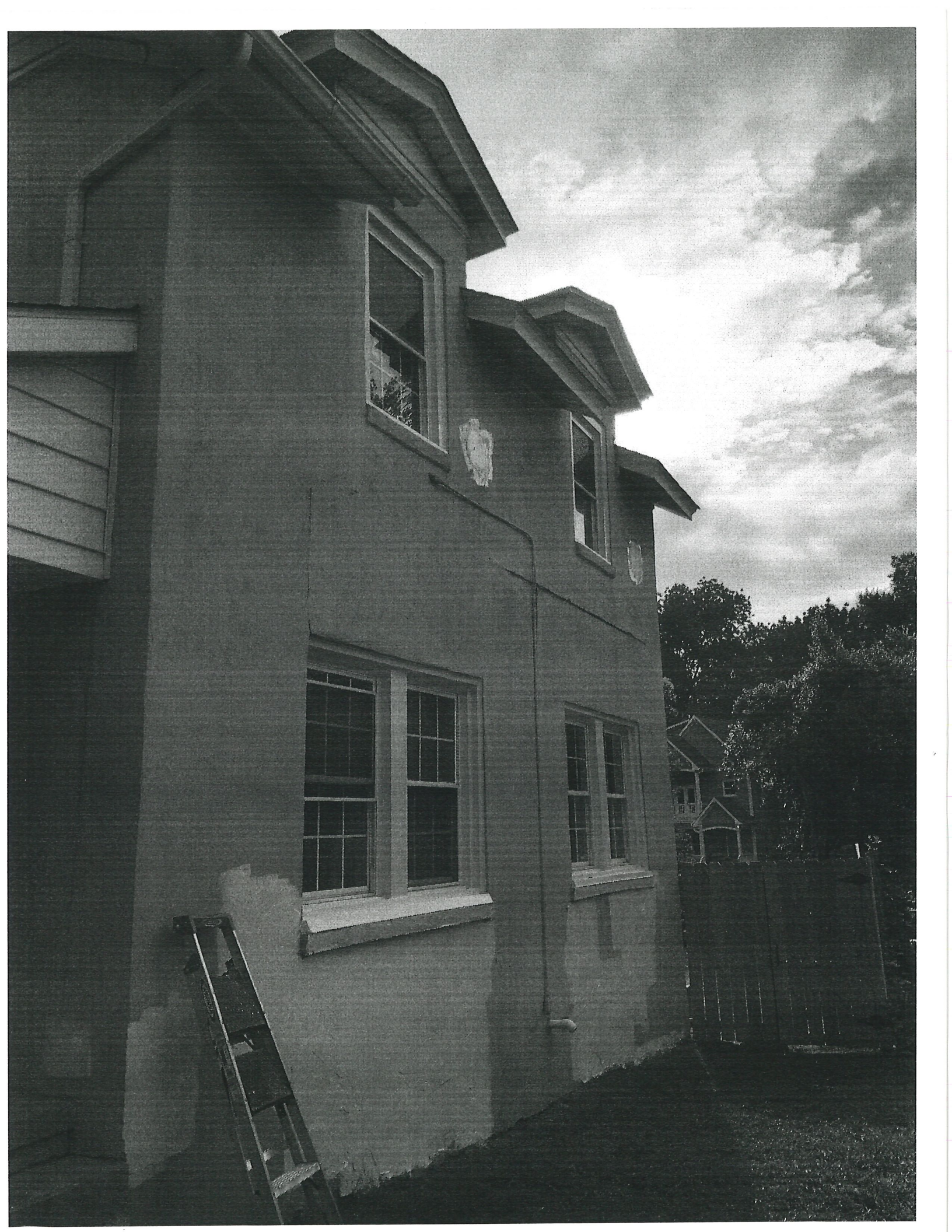

Kinane, Collette

From: Keith <eastern887@aol.com>
Sent: Tuesday, June 12, 2018 8:24 AM
To: Kinane, Collette
Subject: Fwd: 515 Florence Pictures

Hi
Here is the pictures

Keith







SW 1015
Skyline Steel

283-C3

SW 7004
Snowbound

256-C2

SW 6470
Waterscape

169-C1

sto

Cer

Schedule

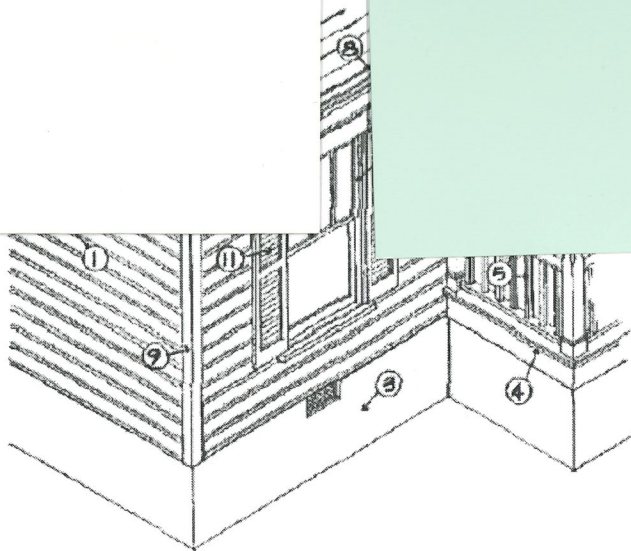

Applicant

Sweet Tooth LLC

Address

515 Florence St Raleigh NC 27603

Paint Manufacturer (Please submit color chips with this schedule)

Sherwin Williams

Color Schedule

| | | |
|----|--------------------|----------------------|
| 1 | Body of House | Skyline Steel SW1015 |
| 2 | Roofing | None |
| 3 | Foundation | Skyline Steel SW1015 |
| 4 | Porch Floor | None |
| 5 | Railing | None |
| 6 | Columns | SW7004 Snowbound |
| 7 | Entrance Door | SW6470 Waterscape |
| 8 | Cornice | None |
| 9 | Corner Boards | None |
| 10 | Window Sash | None |
| 11 | Shutter | None |
| 12 | Door & Window Trim | None |
| 13 | Rake | None |
| 14 | Porch Ceiling | SW7004 Snowbound |
| 15 | Other | None |