



# CERTIFICATE OF APPROPRIATENESS PLACARD

for Raleigh Historic Resources

15 W HARGETT STREET

Address

Historic District

ODD FELLOWS BUILDING

Historic Property

072-18-MW

Certificate Number

05-04-2018

Date of Issue

11-04-2018

Expiration Date

Project Description:

- Install signage

*This card must be kept pasted in a location within public view until all phases of the described project are complete. The work must conform with the code of the City of Raleigh and laws of the state of North Carolina. When your project is complete, you are required to ask for a final zoning inspection in a historic district area. Telephone the RHDC office at 832-7238 and commission staff will coordinate the inspection with the Inspections Department. If you do not call for this final inspection, your Certificate of Appropriateness is null and void.*

Signature, \_\_\_\_\_

Raleigh Historic Development Commission

*Pending the resolution of appeals, commencement of work is at your own risk.*

# Raleigh Historic Development Commission – Certificate of Appropriateness (COA) Application



**DEVELOPMENT  
SERVICES  
DEPARTMENT**

Development Services  
Customer Service Center  
One Exchange Plaza  
1 Exchange Plaza, Suite 400  
Raleigh, North Carolina 27601  
Phone 919-996-2495  
eFax 919-996-1831



<input checked="" type="checkbox"/> <b>Minor Work (staff review) – 1 copy</b>  <input type="checkbox"/> <b>Major Work (COA Committee review) – 10 copies</b> <input type="checkbox"/> Additions Greater than 25% of Building Square Footage <input type="checkbox"/> New Buildings <input type="checkbox"/> Demo of Contributing Historic Resource <input type="checkbox"/> All Other  <input type="checkbox"/> <b>Post Approval Re-review of Conditions of Approval</b>	<p style="text-align: center;"><b>For Office Use Only</b></p> Transaction # <u>552342</u> File # <u>072-18-MW</u> Fee <u>29.00</u> Amount Paid <u>29.00</u> Received Date <u>4/24/18</u> Received By <u>FLM</u>
--	--

Property Street Address **15 W. Hargett Street**

Historic District ~~Yes~~

Historic Property/Landmark name (if applicable) **Commerce Building**

Owner's Name **Odd Fellows Landlord LLC**

Lot size .15 acres	(width in feet) <b>66'</b>	(depth in feet) <b>100'</b>
--------------------	----------------------------	-----------------------------

For applications that require review by the COA Committee (Major Work), provide addressed, stamped envelopes to owners of all properties within 100 feet (i.e. both sides, in front (across the street), and behind the property) not including the width of public streets or alleys ([Label Creator](#)).

Property Address	Property Address



**Minor Work Approval (office use only)**

Upon being signed and dated below by the Planning Director or designee, this application becomes the Minor Work Certificate of Appropriateness. It is valid until 11/04/18. Please post the enclosed placard form of the certificate as indicated at the bottom of the card. Issuance of a Minor Work Certificate shall not relieve the applicant, contractor, tenant, or property owner from obtaining any other permit required by City Code or any law. Minor Works are subject to an appeals period of 30 days from the date of approval.

Signature (City of Raleigh) Collette R K Date 05/04/2018

	TO BE COMPLETED BY APPLICANT		TO BE COMPLETED BY CITY STAFF		
	YES	N/A	YES	NO	N/A
Attach 8-1/2" x 11" or 11" x 17" sheets with written descriptions and drawings, photographs, and other graphic information necessary to completely describe the project. Use the checklist below to be sure your application is complete.  <b>Minor Work (staff review) – 1 copy</b>  <b>Major Work (COA Committee review) – 10 copies</b>					
1. <b>Written description.</b> Describe clearly and in detail the nature of your project. Include exact dimensions for materials to be used (e.g. width of siding, window trim, etc.)	<input checked="" type="checkbox"/>				
2. <b>Description of materials</b> (Provide samples, if appropriate)	<input checked="" type="checkbox"/>				
3. <b>Photographs</b> of existing conditions are required. Minimum image size 4" x 6" as printed. Maximum 2 images per page.	<input checked="" type="checkbox"/>				
4. <b>Paint Schedule</b> (if applicable)	<input checked="" type="checkbox"/>	<input type="checkbox"/>			
5. <b>Plot plan</b> (if applicable). A plot plan showing relationship of buildings, additions, sidewalks, drives, trees, property lines, etc., must be provided if your project includes any addition, demolition, fences/walls, or other landscape work. Show accurate measurements. You may also use a copy of the survey you received when you bought your property. Revise the copy as needed to show existing conditions and your proposed work.	<input type="checkbox"/>	<input checked="" type="checkbox"/>			
6. <b>Drawings</b> showing existing and proposed work <input checked="" type="checkbox"/> Plan drawings <input checked="" type="checkbox"/> Elevation drawings showing the façade(s) <input checked="" type="checkbox"/> Dimensions shown on drawings and/or graphic scale (required) <input checked="" type="checkbox"/> 11" x 17" or 8-1/2" x 11" reductions of full-size drawings. If reduced size is so small as to be illegible, make 11" x 17" or 8-1/2" x 11" snap shots of individual drawings from the big sheet.	<input checked="" type="checkbox"/>	<input type="checkbox"/>			
7. Stamped envelopes addressed to all property owners within 100 feet of property not counting the width of public streets and alleys (required for Major Work). Use the <u>Label Creator</u> to determine the addresses.	<input type="checkbox"/>	<input checked="" type="checkbox"/>			
8. <b>Fee (See Development Fee Schedule)</b>	<input checked="" type="checkbox"/>				

© Copyright 2017 All designs and drawings are the sole property of Capital Sign Solutions, and may not be reproduced, published, changed or used in any way without written permission and consent. In addition, all ideas, contents of proposals, and all specifications of any project entered into with Capital Sign Solutions are all rights reserved.

Client: **Petale**

Filename: **Petale Blade Sign**

Date: **3-15-18**

Designer: **TF**

Drawing No: **T-QT9816-1**

Scale: **As Noted**

Revision 1: **4/3/18**

Revision 2: **4/6/18**

Revision 3:

Revision 4:

Revision 5:

Revision 6:

By signing below, I confirm I have reviewed this proof carefully, found it to be correct, and approve this project

Customer Signature \_\_\_\_\_ Date \_\_\_\_\_

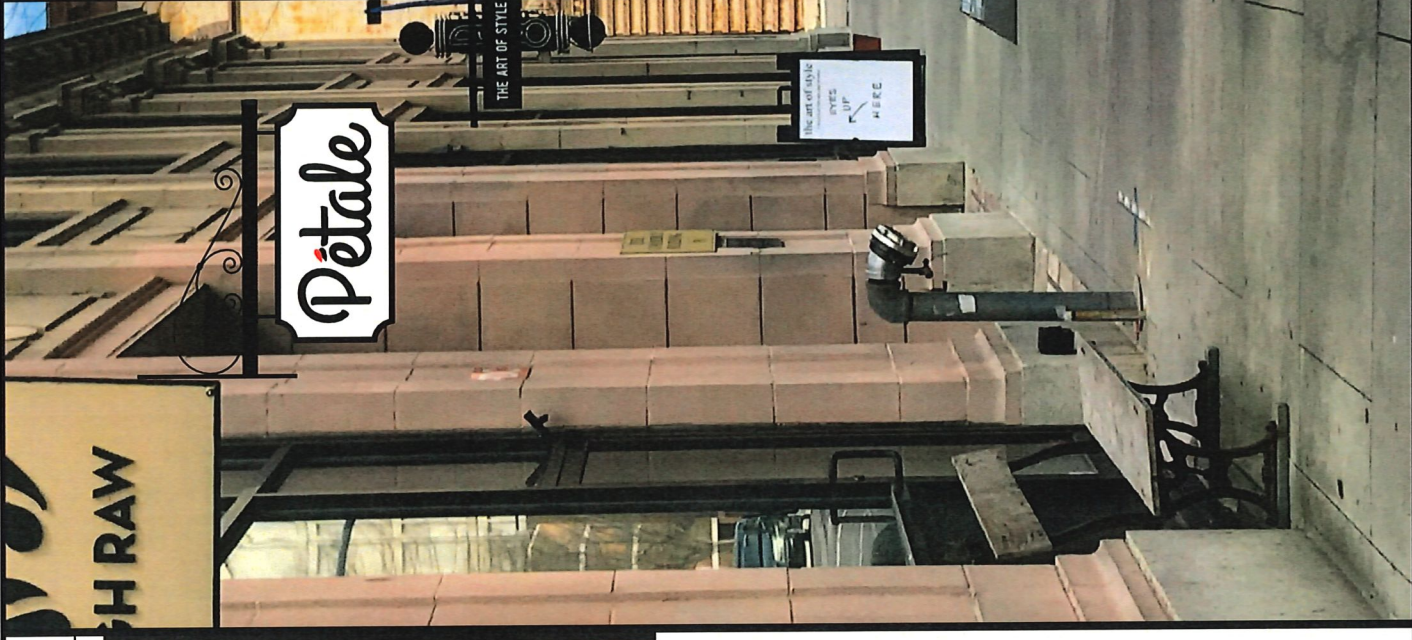

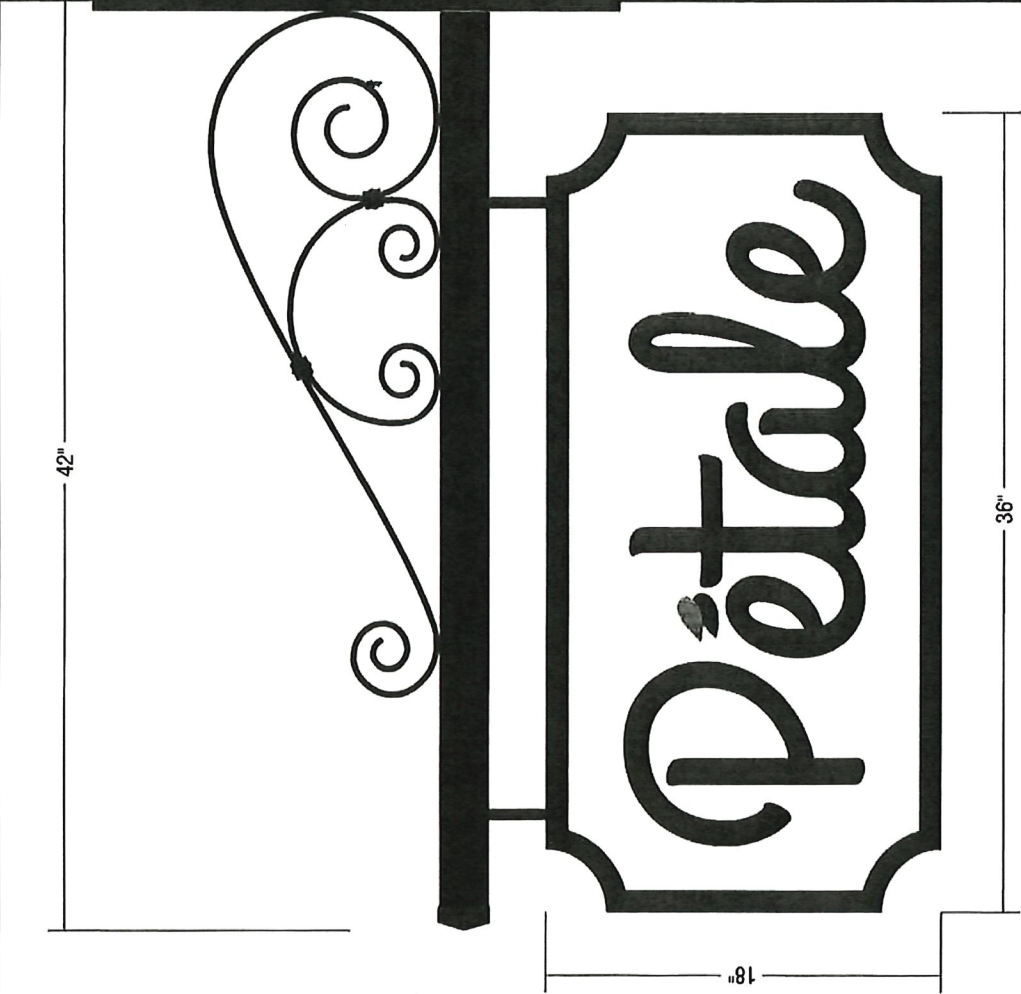

Scale: 1/2" = 1'-0"

(1) D/F Exterior blade sign constructed of white PVC with digitally printed graphics. Ornamental mounting bracket & hardware painted black satin & mounted flush to fascia via non-corrosive fasteners.

**NOTE: Sign to be mounted so that fasteners penetrate mortar joints only. NO FASTENERS IN THE STONE.**

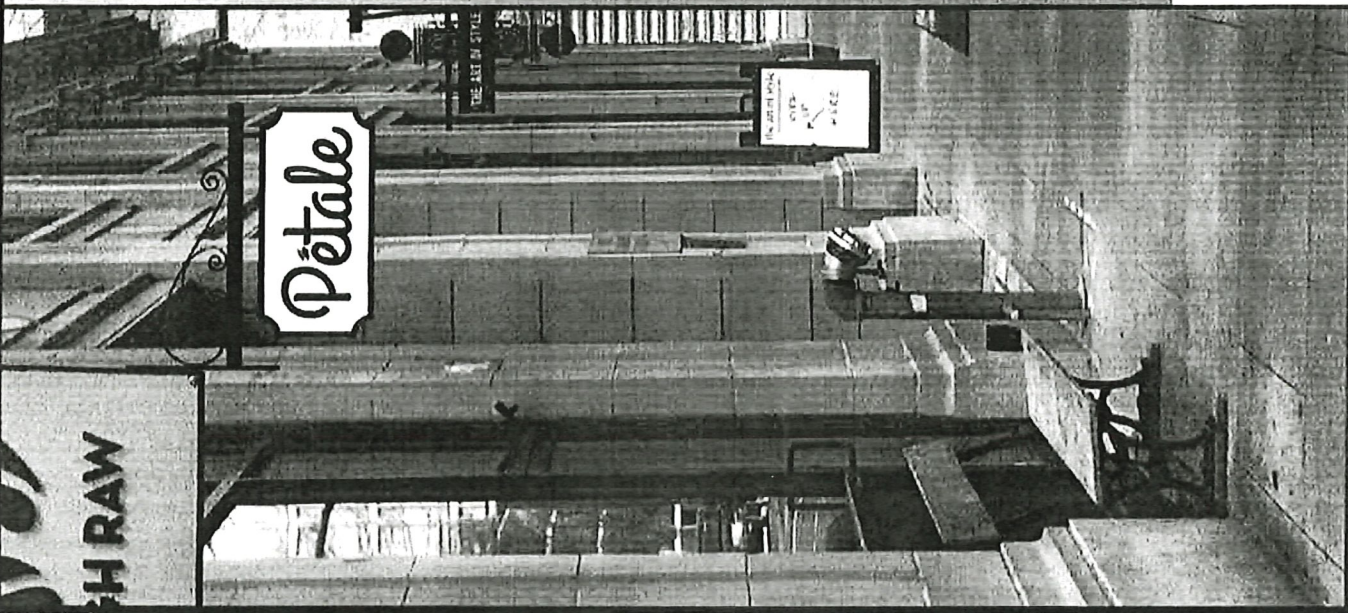

5800 McHines Place, Suite 110  
Raleigh, NC 27616  
Office 919 789-1452 | Cell 919 825-9917  
www.capitalsignsolutions.com

© Copyright 2017 All designs and drawings are the sole property of Capital Sign Solutions, and may not be reproduced, published, changed or used in any way without written permission and consent. In addition, all ideas, contents of proposals, and all specifications of any project entered into with Capital Sign Solutions are all rights reserved.

Client: **Pétale**

Filename: **Pétale Blade Sign**

Date: **3-15-18**

Designer: **TF**

Drawing No: **T-QT9816-1**

Scale: **As Noted**

Revision 1: **4/3/18**

Revision 2: **4/6/18**

Revision 3: **HH 04/09/18**

Revision 4:

Revision 5:

Revision 6:

By signing below, I confirm I have reviewed this proof carefully, found it to be correct, and approve this project.

*[Signature]*  
4/16/18

Customer Signature

Date

PG. (1) of (4)

Blade Sign

15 W Hargett St., Raleigh, NC

# 15 W. HARGETT STREET — PETALE

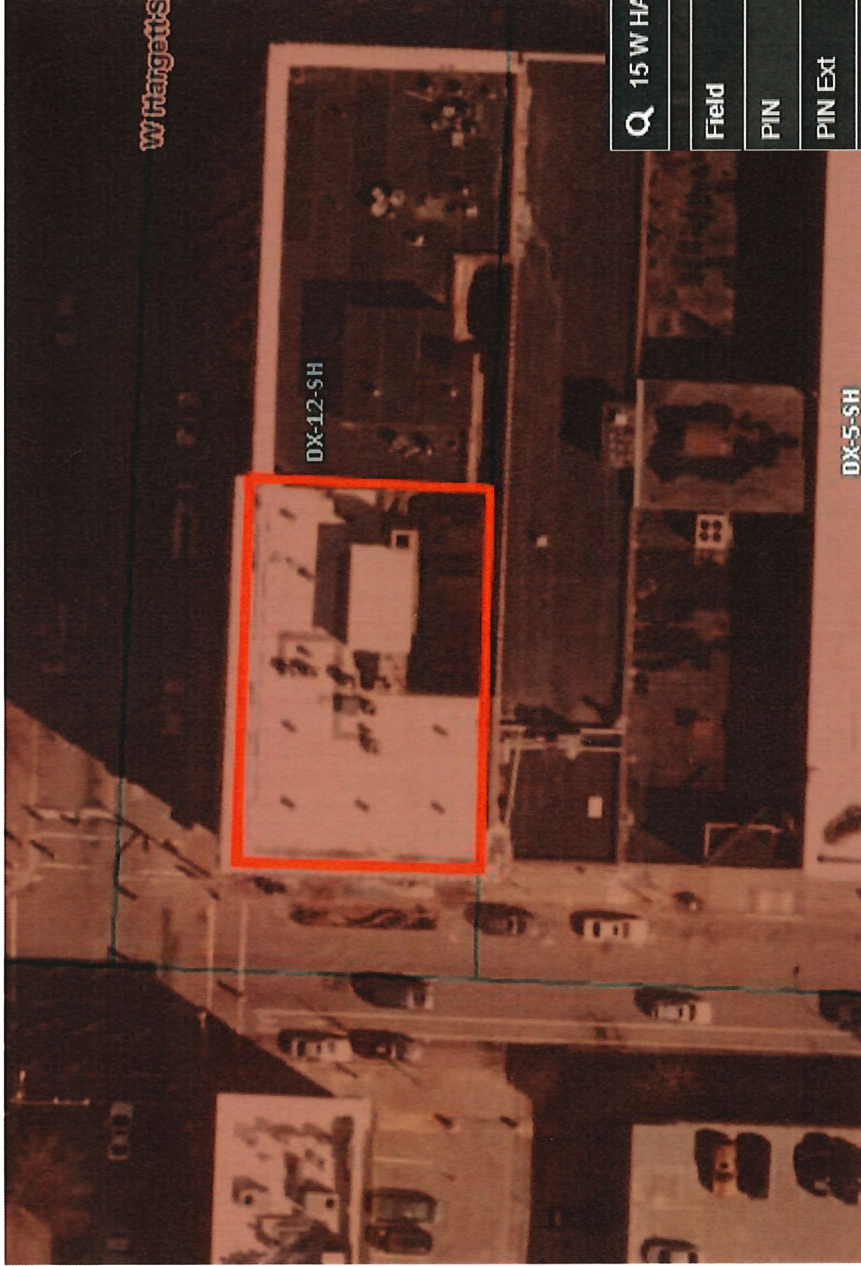

Field	Value
PIN	1703688302
PIN Ext	000
Real Estate ID	0064360
Map Name	1703 34
Owner	ODD FELLOWS LANDLORD LLC
Mail Address 1	133 FAYETTEVILLE ST STE 600
Mail Address 2	RALEIGH NC 27601- 2911









