

RHDC
 RALEIGH HISTORIC
 DEVELOPMENT COMMISSION

CERTIFICATE OF APPROPRIATENESS PLACARD

for Raleigh Historic Resources

112 S BLOUNT STREET

Address

MOORE SQUARE

Historic District

Historic Property

068-18-MW

Certificate Number

04-25-2018

Date of Issue

10-25-2018

Expiration Date

Project Description:

- Install black aluminum sign

This card must be kept pasted in a location within public view until all phases of the described project are complete. The work must conform with the code of the City of Raleigh and laws of the state of North Carolina. When your project is complete, you are required to ask for a final zoning inspection in a historic district area. Telephone the RHDC office at 832-7238 and commission staff will coordinate the inspection with the Inspections Department. If you do not call for this final inspection, your Certificate of Appropriateness is null and void.

Signature, Collette R K
 Raleigh Historic Development Commission

Pending the resolution of appeals, commencement of work is at your own risk.

Raleigh Historic Development Commission – Certificate of Appropriateness (COA) Application



**DEVELOPMENT
SERVICES
DEPARTMENT**

Development Services
Customer Service Center
One Exchange Plaza
1 Exchange Plaza, Suite 400
Raleigh, North Carolina 27601
Phone 919-996-2495
eFax 919-996-1831



<input checked="" type="checkbox"/> Minor Work (staff review) – 1 copy <input type="checkbox"/> Major Work (COA Committee review) – 10 copies <input type="checkbox"/> Additions Greater than 25% of Building Square Footage <input type="checkbox"/> New Buildings <input type="checkbox"/> Demo of Contributing Historic Resource <input type="checkbox"/> All Other <input type="checkbox"/> Post Approval Re-review of Conditions of Approval	<p style="text-align: center;">For Office Use Only</p> <p>Transaction # <u>552361</u></p> <p>File # <u>068-18-MW</u></p> <p>Fee <u>\$29.00</u></p> <p>Amount Paid _____</p> <p>Received Date _____</p> <p>Received By _____</p>
--	--

Property Street Address **112 South Blount St**

Historic District **Moore Square**

Historic Property/Landmark name (if applicable)

Owner's Name **Michael Hubbard**

Lot size .18 acres	(width in feet) 55'	(depth in feet) 141'
---------------------------	----------------------------	-----------------------------

For applications that require review by the COA Committee (Major Work), provide addressed, stamped envelopes to owners of all properties within 100 feet (i.e. both sides, in front (across the street), and behind the property) not including the width of public streets or alleys ([Label Creator](#)).

Property Address	Property Address

I understand that all applications that require review by the commission's Certificate of Appropriateness Committee must be submitted by 4:00 p.m. on the application deadline; otherwise, consideration will be delayed until the following committee meeting. An incomplete application will not be accepted.

Type or print the following:

Applicant **Gareth Bowler, Image360 Raleigh RTP**

Mailing Address **6320 Angus Dr Suite E**

City Raleigh	State NC	Zip Code 27617
Date 4/24/18	Daytime Phone 919 787 3737	

Email Address **info@image360rtp.com**

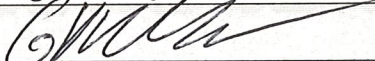
Applicant Signature 

Will you be applying for rehabilitation tax credits for this project? Yes No

Did you consult with staff prior to filing the application? Yes No

Office Use Only

Type of Work 104

Design Guidelines - Please cite the applicable sections of the design guidelines (www.rhdc.org).

Section/Page	Topic	Brief Description of Work (attach additional sheets as needed)
		Cut 1/4" aluminum letters painted black, mounted to 3/16" aluminum bars painted to match building, mounted to existing brick using masonry screws in mortar areas only.
		Total size 115"x20". Letter height 12.5" for large letters, 7" for small. 170" above ground.
		Please note, a tree has been partially digitally removed from this photo for clarify. There are no plans to alter or remove the actual tree.

Minor Work Approval (office use only)

Upon being signed and dated below by the Planning Director or designee, this application becomes the Minor Work Certificate of Appropriateness. It is valid until 10/25/2018. Please post the enclosed placard form of the certificate as indicated at the bottom of the card. Issuance of a Minor Work Certificate shall not relieve the applicant, contractor, tenant, or property owner from obtaining any other permit required by City Code or any law. Minor Works are subject to an appeals period of 30 days from the date of approval.

Signature (City of Raleigh) Collette R K Date 04/25/2018

	TO BE COMPLETED BY APPLICANT		TO BE COMPLETED BY CITY STAFF		
	YES	N/A	YES	NO	N/A
Attach 8-1/2" x 11" or 11" x 17" sheets with written descriptions and drawings, photographs, and other graphic information necessary to completely describe the project. Use the checklist below to be sure your application is complete. Minor Work (staff review) – 1 copy Major Work (COA Committee review) – 10 copies			✓		
1. Written description. Describe clearly and in detail the nature of your project. Include exact dimensions for materials to be used (e.g. width of siding, window trim, etc.)	<input type="checkbox"/>		✓		
2. Description of materials (Provide samples, if appropriate)	<input type="checkbox"/>				
3. Photographs of existing conditions are required. Minimum image size 4" x 6" as printed. Maximum 2 images per page.	<input type="checkbox"/>		✓		
4. Paint Schedule (if applicable)	<input type="checkbox"/>	<input checked="" type="checkbox"/>			✓
5. Plot plan (if applicable). A plot plan showing relationship of buildings, additions, sidewalks, drives, trees, property lines, etc., must be provided if your project includes any addition, demolition, fences/walls, or other landscape work. Show accurate measurements. You may also use a copy of the survey you received when you bought your property. Revise the copy as needed to show existing conditions and your proposed work.	<input type="checkbox"/>	<input checked="" type="checkbox"/>			✓
6. Drawings showing existing and proposed work <ul style="list-style-type: none"> <input type="checkbox"/> Plan drawings <input checked="" type="checkbox"/> Elevation drawings showing the façade(s) <input checked="" type="checkbox"/> Dimensions shown on drawings and/or graphic scale (required) <input type="checkbox"/> 11" x 17" or 8-1/2" x 11" reductions of full-size drawings. If reduced size is so small as to be illegible, make 11" x 17" or 8-1/2" x 11" snap shots of individual drawings from the big sheet. 	<input checked="" type="checkbox"/>	<input type="checkbox"/>	✓		
7. Stamped envelopes addressed to all property owners within 100 feet of property not counting the width of public streets and alleys (required for Major Work). Use the Label Creator to determine the addresses.	<input type="checkbox"/>	<input checked="" type="checkbox"/>			✓
8. Fee (See Development Fee Schedule)	<input type="checkbox"/>				✓

EXISTING



EXISTING - TREE
DIGITALLY REMOVED

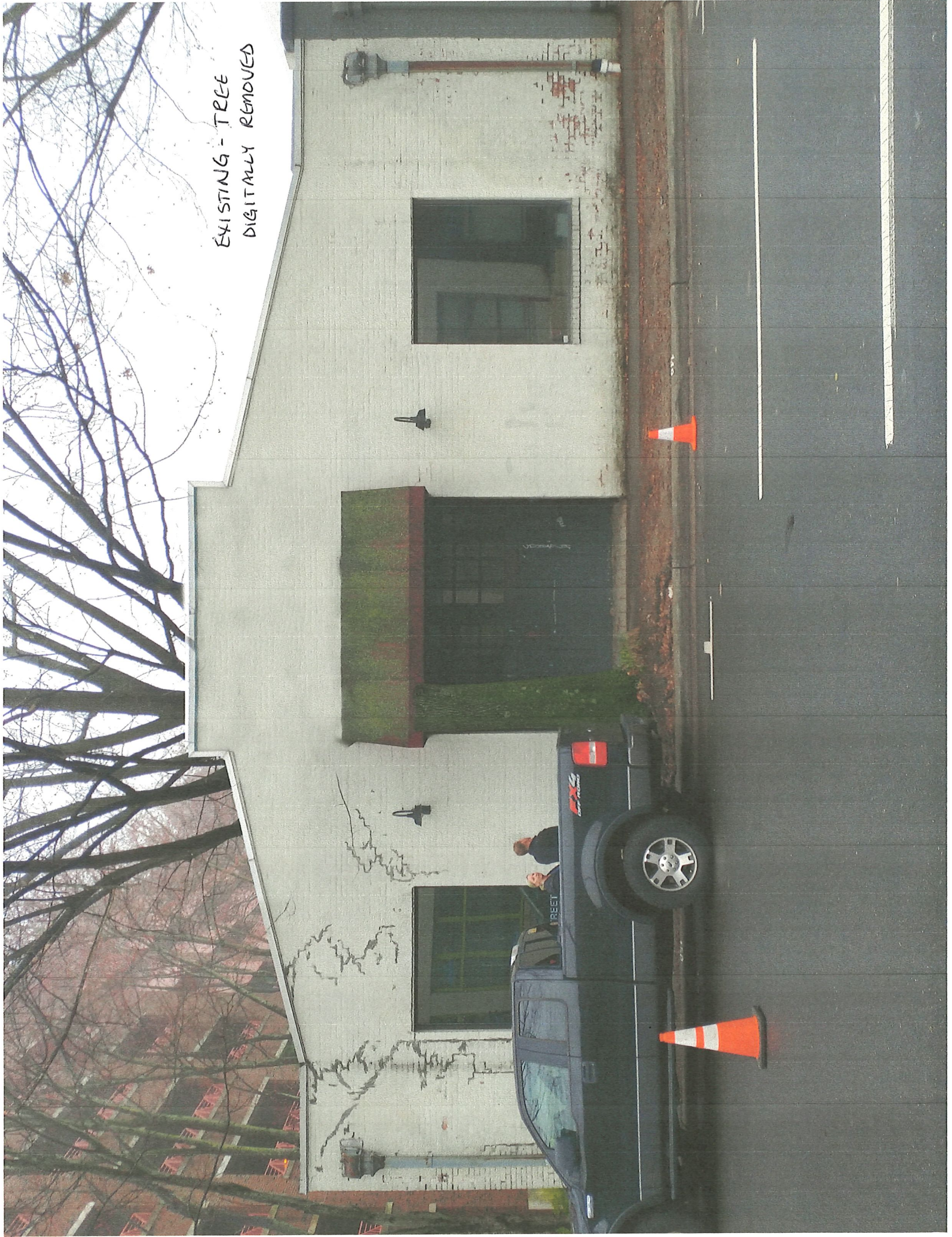

**PERMIT
PROOF**

MediaTwo 4/16/18
Wall lettering

6320-E Angus Dr.
Raleigh NC, 27617
info@image360.com
p: 919-787-3737
f: 919-787-5131



ACTION REQUIRED: Please submit corrections or signed approval. Project will not enter production without signed approval. Please verify spelling where applicable.



Cut 1/4" aluminum letters mounted to 3/16" aluminum bars mounted to brick with masonry screws
Please note a tree has been partially digitally removed from photo for clarity

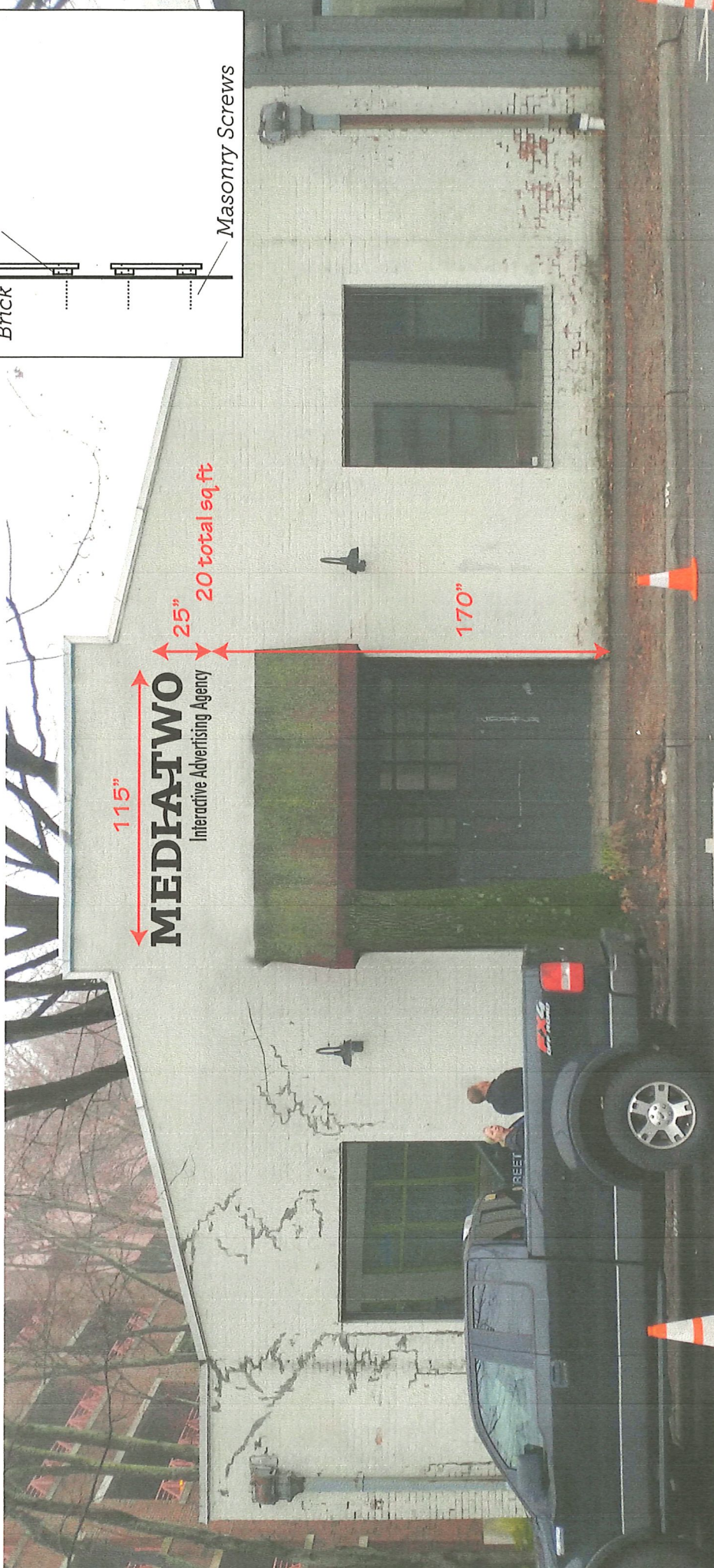

Customer Address:
112 South Blount St
Raleigh, NC
27601

Landlord Approval: _____ Date: _____
Customer Approval: _____ Date: _____