



CERTIFICATE OF APPROPRIATENESS PLACARD

for Raleigh Historic Resources

508 COLE STREET

Address

GLENWOOD-BROOKLYN

Historic District

Historic Property

109-17-MW

Certificate Number

06-27-2017

Date of Issue

12-27-2017

Expiration Date

Project Description:

- Install steps on side porch

This card must be kept pasted in a location within public view until all phases of the described project are complete. The work must conform with the code of the City of Raleigh and laws of the state of North Carolina. When your project is complete, you are required to ask for a final zoning inspection in a historic district area. Telephone the RHDC office at 832-7238 and commission staff will coordinate the inspection with the Inspections Department. If you do not call for this final inspection, your Certificate of Appropriateness is null and void.

Signature, 
Raleigh Historic Development Commission

Pending the resolution of appeals, commencement of work is at your own risk.

Raleigh Historic Development Commission – Certificate of Appropriateness (COA) Application



**DEVELOPMENT
SERVICES
DEPARTMENT**

Development Services
Customer Service Center
One Exchange Plaza
1 Exchange Plaza, Suite 400
Raleigh, North Carolina 27601
Phone 919-996-2495
eFax 919-996-1831



<input checked="" type="checkbox"/> Minor Work (staff review) – 1 copy <input type="checkbox"/> Major Work (COA Committee review) – 10 copies <input type="checkbox"/> Additions Greater than 25% of Building Square Footage <input type="checkbox"/> New Buildings <input type="checkbox"/> Demo of Contributing Historic Resource <input type="checkbox"/> All Other <input type="checkbox"/> Post Approval Re-review of Conditions of Approval	<p style="text-align: center;">For Office Use Only</p> Transaction # <u>516973</u> File # <u>109-17-MW</u> Fee <u>2900</u> Amount Paid <u>2900</u> Received Date <u>6-6-17</u> Received By <u>flwm</u>
--	--

Property Street Address: 508 Cole St.

Historic District: GLENWOOD-BROOKLYN HISTORIC DISTRICT (HOD-S)

Historic Property/Landmark name (if applicable)

Owner's Name: Robert and Emily Kisse

Lot size 0.16 Acres	(width in feet) 50	(depth in feet) 150
---------------------	--------------------	---------------------

For applications that require review by the COA Committee (Major Work), provide addressed, stamped envelopes to owners of all properties within 100 feet (i.e. both sides, in front (across the street), and behind the property) not including the width of public streets or alleys ([Label Creator](#)).

Property Address	Property Address

I understand that all applications that require review by the commission's Certificate of Appropriateness Committee must be submitted by 4:00 p.m. on the application deadline; otherwise, consideration will be delayed until the following committee meeting. An incomplete application will not be accepted.

Type or print the following:

Applicant Robert and Emily Kissee

Mailing Address 508 Cole St

City Raleigh

State NC

Zip Code 27605

Date 5/31/17

Daytime Phone 919-656-6831 / 919-454-8958

Email Address rkissee@gmail.com

Applicant Signature



Office Use Only

Will you be applying for rehabilitation tax credits for this project? Yes No

Did you consult with staff prior to filing the application? Yes No

Type of Work _____

Col

Design Guidelines - Please cite the applicable sections of the design guidelines (www.rhdc.org).

Section/Page	Topic	Brief Description of Work (attach additional sheets as needed)
5.4.1.d	The first 50% of the depth of any existing principal building from the facade adjacent to a public right-of-way;	<p>Adding Stairs to Deck <3.5". The stairs will enter into the first 50% depth of house.</p> <p>(Exterior will be replaced following termite damage repair. Like-for-like - using original material - no COA required.)</p>

Minor Work Approval (office use only)

Upon being signed and dated below by the Planning Director or designee, this application becomes the Minor Work Certificate of Appropriateness. It is valid until 12/27/17. Please post the enclosed placard form of the certificate as indicated at the bottom of the card. Issuance of a Minor Work Certificate shall not relieve the applicant, contractor, tenant, or property owner from obtaining any other permit required by City Code or any law. Minor Works are subject to an appeals period of 30 days from the date of approval.

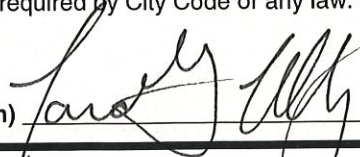
Signature (City of Raleigh)  Date 6/27/17

	TO BE COMPLETED BY APPLICANT		TO BE COMPLETED BY CITY STAFF		
	YES	N/A	YES	NO	N/A
Attach 8-1/2" x 11" or 11" x 17" sheets with written descriptions and drawings, photographs, and other graphic information necessary to completely describe the project. Use the checklist below to be sure your application is complete. <u>Minor Work (staff review) – 1 copy</u> <u>Major Work (COA Committee review) – 10 copies</u>	X				
1. Written description. Describe clearly and in detail the nature of your project. Include exact dimensions for materials to be used (e.g. width of siding, window trim, etc.)	<input checked="" type="checkbox"/>				
2. Description of materials (Provide samples, if appropriate)	<input checked="" type="checkbox"/>				
3. Photographs of existing conditions are required. Minimum image size 4" x 6" as printed. Maximum 2 images per page.	<input checked="" type="checkbox"/>				
4. Paint Schedule (if applicable)	<input checked="" type="checkbox"/>	<input type="checkbox"/>			
5. Plot plan (if applicable). A plot plan showing relationship of buildings, additions, sidewalks, drives, trees, property lines, etc., must be provided if your project includes any addition, demolition, fences/walls, or other landscape work. Show accurate measurements. You may also use a copy of the survey you received when you bought your property. Revise the copy as needed to show existing conditions and your proposed work.	<input checked="" type="checkbox"/>	<input type="checkbox"/>			
6. Drawings showing existing and proposed work <input type="checkbox"/> Plan drawings <input type="checkbox"/> Elevation drawings showing the façade(s) <input type="checkbox"/> Dimensions shown on drawings and/or graphic scale (required) <input type="checkbox"/> 11" x 17" or 8-1/2" x 11" reductions of full-size drawings. If reduced size is so small as to be illegible, make 11" x 17" or 8-1/2" x 11" snap shots of individual drawings from the big sheet.	<input checked="" type="checkbox"/>	<input type="checkbox"/>			
7. Stamped envelopes addressed to all property owners within 100 feet of property not counting the width of public streets and alleys (required for Major Work). Use the Label Creator to determine the addresses.	<input type="checkbox"/>	<input checked="" type="checkbox"/>			
8. Fee (See Development Fee Schedule)	<input checked="" type="checkbox"/>				

Nature of Project: Constructing wooden stairs on west side of the first 50% of our house. Painted White

MATCH EXISTING
CORNER

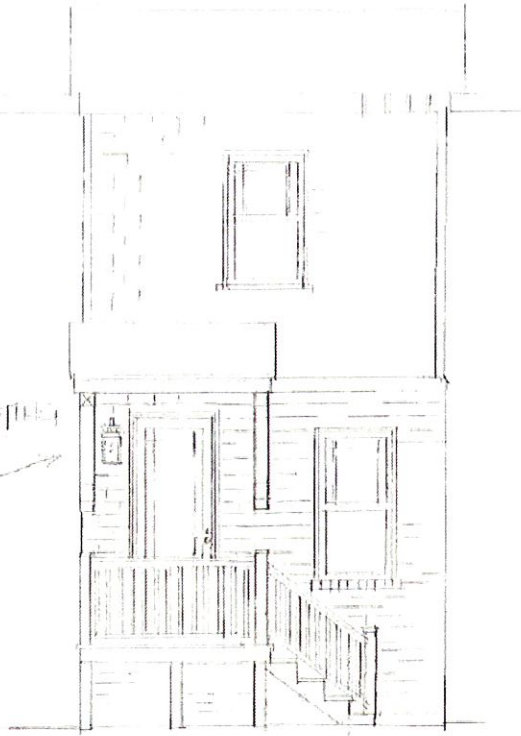

LEFT SIDE PORCH ELEVATION
@ 1" = 1'-0"

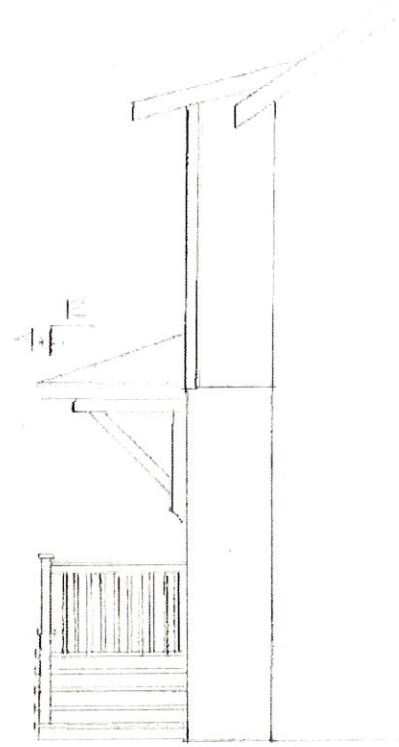

FRONT SIDE PORCH
ELEVATION
@ 1" = 1'-0"

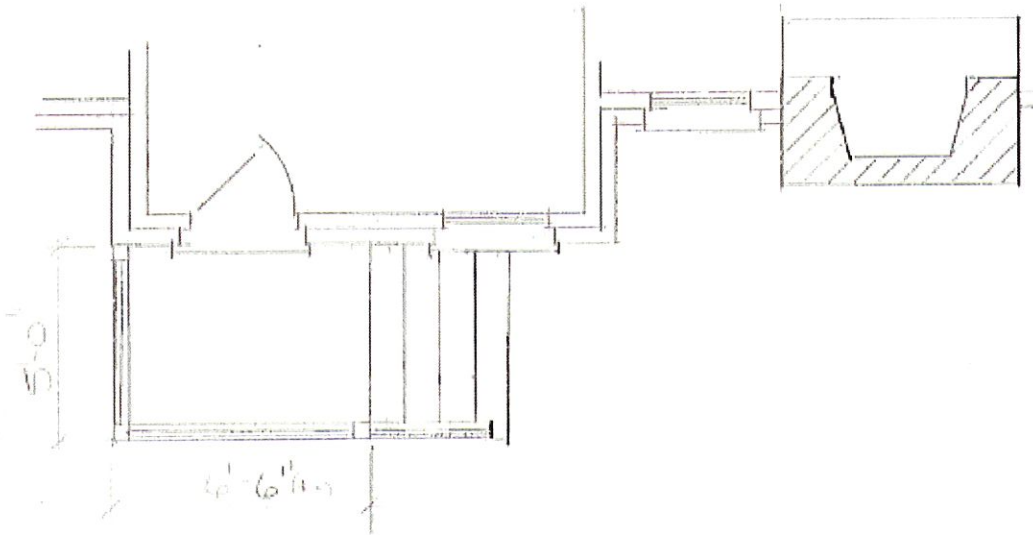

LEFT SIDE PORCH PLAN
@ 1" = 1'-0"

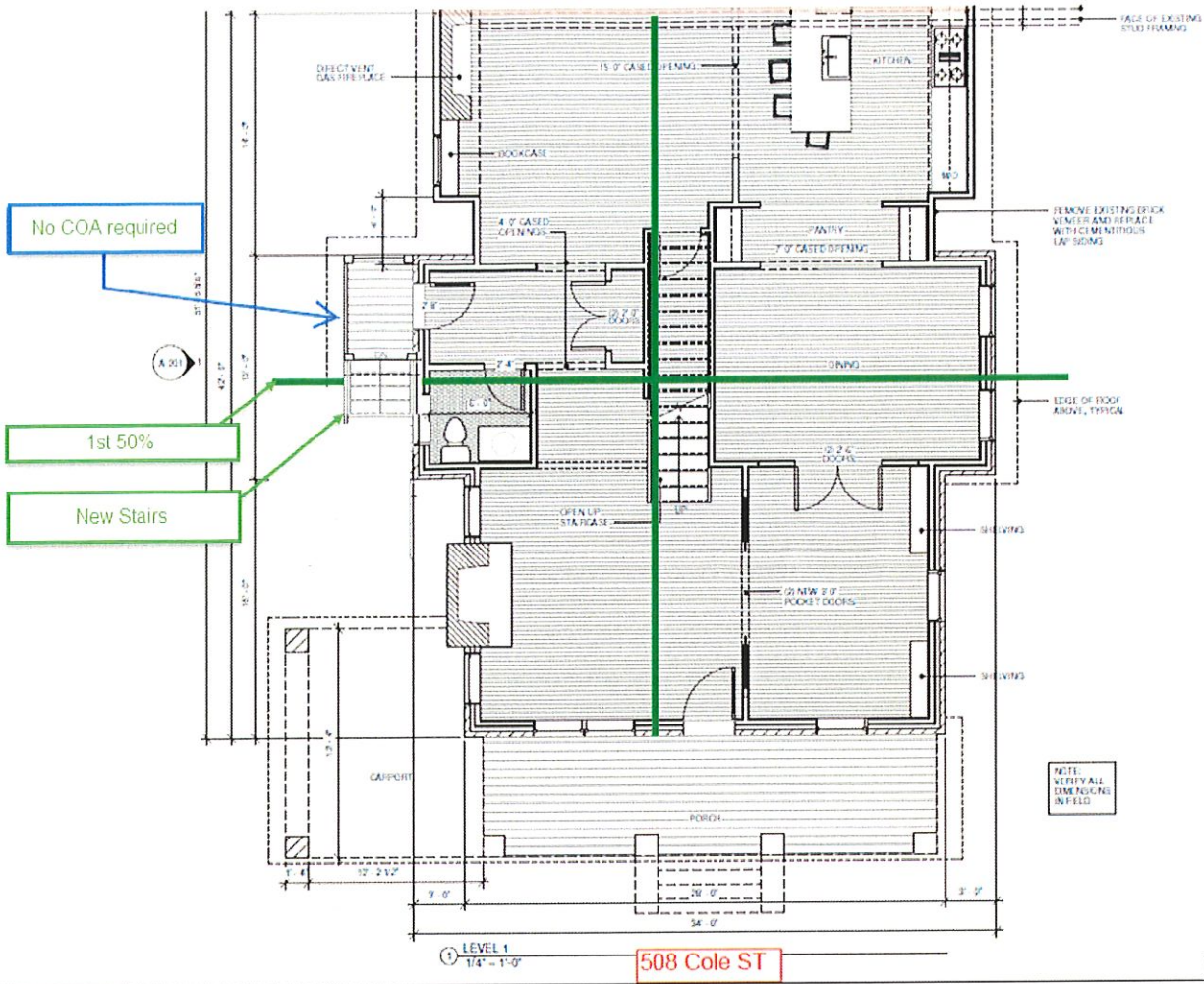

Porch and Railing Design (508 Cole St)

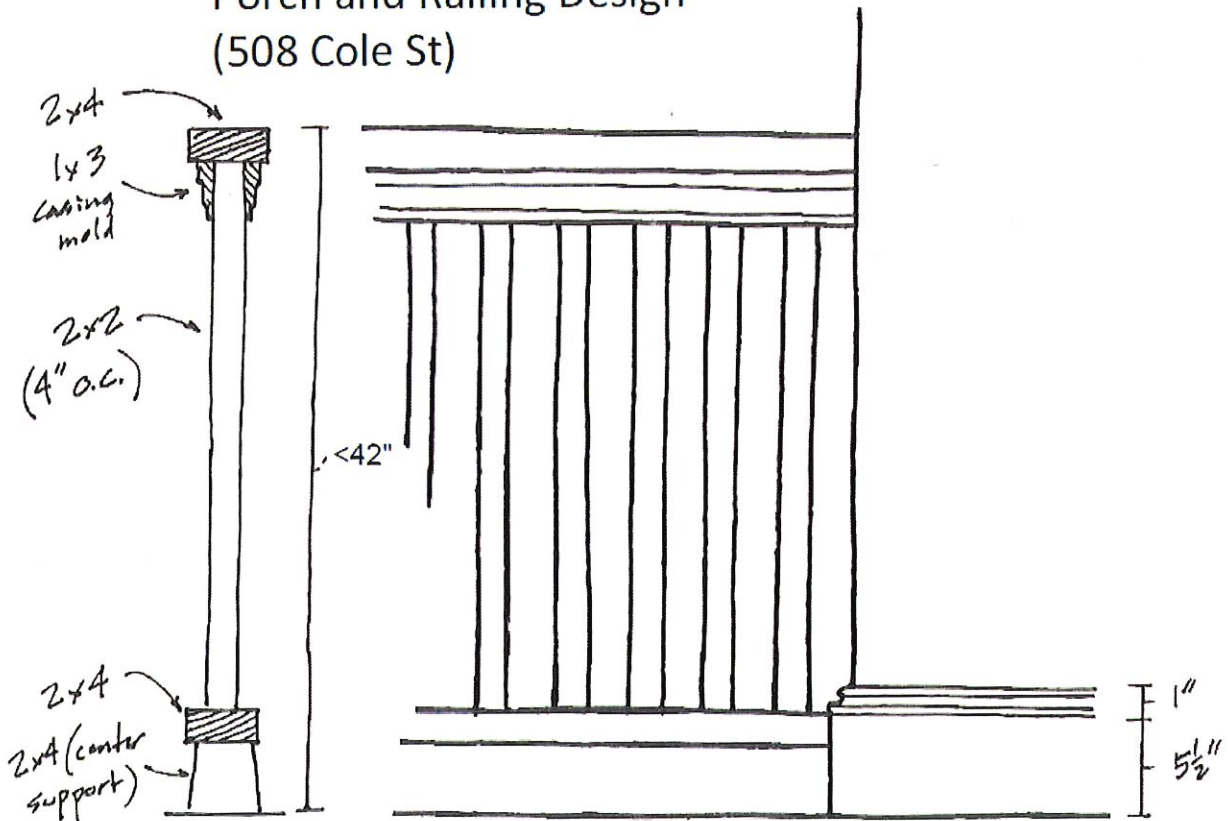

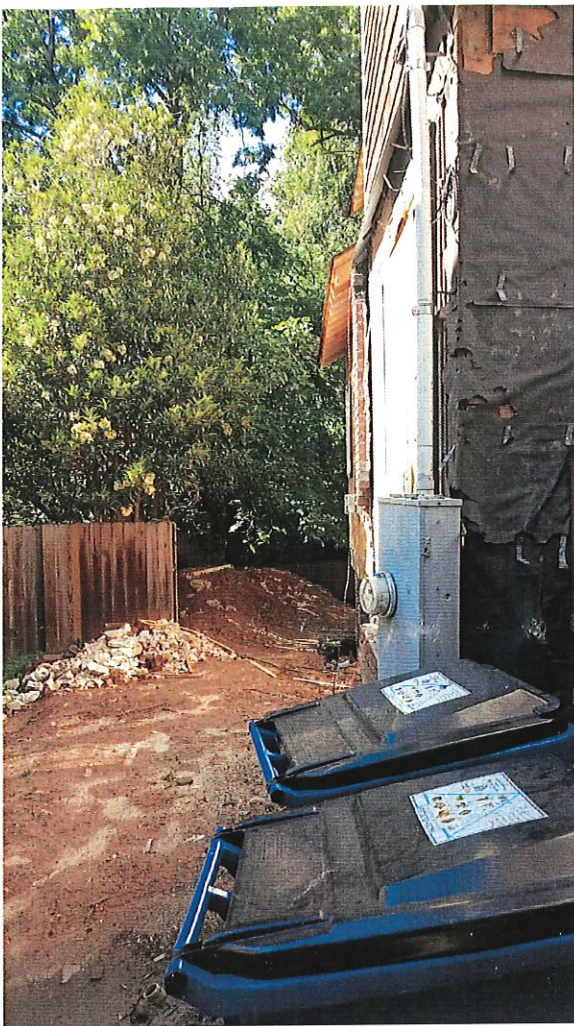

Looking North

Looking East

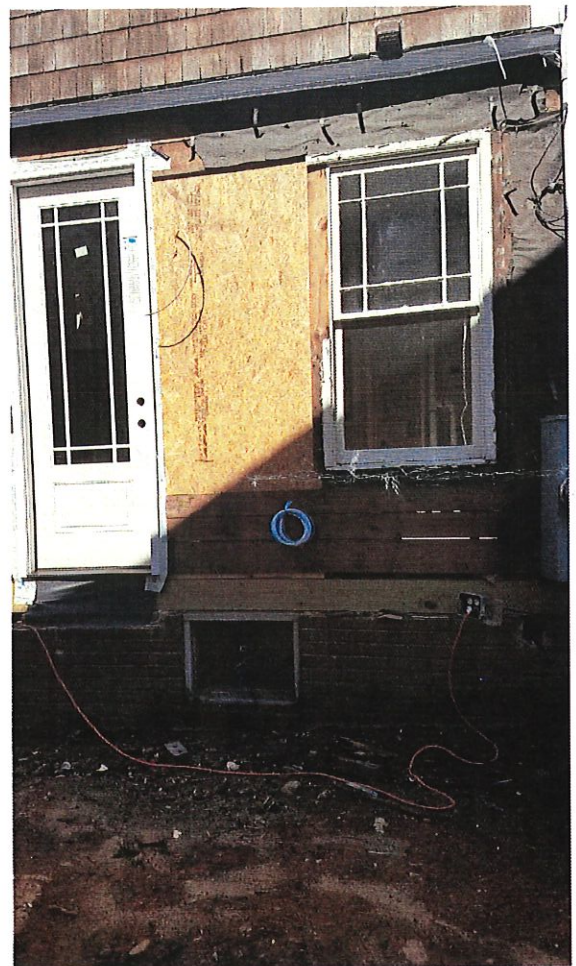



508 Cole St.