



CERTIFICATE OF APPROPRIATENESS PLACARD

for Raleigh Historic Resources

237 S WILMINGTON STREET

Address

MOORE SQUARE

Historic District

Historic Property

202-16-MW

Certificate Number

12-29-2016

Date of Issue

06-29-2017

Expiration Date

Project Description:

- Install 13'6" x 1'5" painted sign

This card must be kept pasted in a location within public view until all phases of the described project are complete. The work must conform with the code of the City of Raleigh and laws of the state of North Carolina. When your project is complete, you are required to ask for a final zoning inspection in a historic district area. Telephone the RHDC office at 832-7238 and commission staff will coordinate the inspection with the Inspections Department. If you do not call for this final inspection, your Certificate of Appropriateness is null and void.

Signature, 
Raleigh Historic Development Commission

Pending the resolution of appeals, commencement of work is at your own risk.

Raleigh Historic Development Commission – Certificate of Appropriateness (COA) Application



**DEVELOPMENT
SERVICES
DEPARTMENT**

Development Services
Customer Service Center
One Exchange Plaza
1 Exchange Plaza, Suite 400
Raleigh, North Carolina 27601
Phone 919-996-2495
eFax 919-996-1831



- Minor Work (staff review) – 1 copy
- Major Work (COA Committee review) – 10 copies
 - Additions Greater than 25% of Building Square Footage
 - New Buildings
 - Demo of Contributing Historic Resource
 - All Other
- Post Approval Re-review of Conditions of Approval

For Office Use Only	
Transaction #	496959
File #	202-16-MW
Fee	\$29 ⁰⁰
Amount Paid	29 ⁰⁰
Received Date	12-6-16
Received By	-Kern

Property Street Address 237 S Wilmington Street, Raleigh, NC 27601

Historic District MOORESP.

Historic Property/Landmark name (if applicable) —

Owner's Name DAVID WEEKER, CARPENTER JENSEN VENTURES LLC

Lot size .10 acre (width in feet) 56 (depth in feet) 81

For applications that require review by the COA Committee (Major Work), provide addressed, stamped envelopes to owners of all properties within 100 feet (i.e. both sides, in front (across the street), and behind the property) not including the width of public streets or alleys ([Label Creator](#)).

Property Address	Property Address

Minor Work Approval (office use only)

Upon being signed and dated below by the Planning Director or designee, this application becomes the Minor Work Certificate of Appropriateness. It is valid until 6/29/16. Please post the enclosed placard form of the certificate as indicated at the bottom of the card. Issuance of a Minor Work Certificate shall not relieve the applicant, contractor, tenant, or property owner from obtaining any other permit required by City Code or any law. Minor Works are subject to an appeals period of 30 days from the date of approval.

Signature (City of Raleigh) _____

Date _____

12/29/16

	TO BE COMPLETED BY APPLICANT		TO BE COMPLETED BY CITY STAFF		
	YES	N/A	YES	NO	N/A
Attach 8-1/2" x 11" or 11" x 17" sheets with written descriptions and drawings, photographs, and other graphic information necessary to completely describe the project. Use the checklist below to be sure your application is complete.					
<u>Minor Work (staff review) – 1 copy</u>					
<u>Major Work (COA Committee review) – 10 copies</u>					
1. Written description. Describe clearly and in detail the nature of your project. Include exact dimensions for materials to be used (e.g. width of siding, window trim, etc.)	<input checked="" type="checkbox"/>				
2. Description of materials (Provide samples, if appropriate)	<input checked="" type="checkbox"/>				
3. Photographs of existing conditions are required. Minimum image size 4" x 6" as printed. Maximum 2 images per page.	<input checked="" type="checkbox"/>				
4. Paint Schedule (if applicable)	<input type="checkbox"/>	<input checked="" type="checkbox"/>			
5. Plot plan (if applicable). A plot plan showing relationship of buildings, additions, sidewalks, drives, trees, property lines, etc., must be provided if your project includes any addition, demolition, fences/walls, or other landscape work. Show accurate measurements. You may also use a copy of the survey you received when you bought your property. Revise the copy as needed to show existing conditions and your proposed work.	<input type="checkbox"/>	<input checked="" type="checkbox"/>			
6. Drawings showing existing and proposed work <input checked="" type="checkbox"/> Plan drawings <input checked="" type="checkbox"/> Elevation drawings showing the façade(s) <input checked="" type="checkbox"/> Dimensions shown on drawings and/or graphic scale (required) <input checked="" type="checkbox"/> 11" x 17" or 8-1/2" x 11" reductions of full-size drawings. If reduced size is so small as to be illegible, make 11" x 17" or 8-1/2" x 11" snap shots of individual drawings from the big sheet.	<input checked="" type="checkbox"/>	<input type="checkbox"/>			
7. Stamped envelopes addressed to all property owners within 100 feet of property not counting the width of public streets and alleys (required for Major Work). Use the <u>Label Creator</u> to determine the addresses.	<input type="checkbox"/>	<input checked="" type="checkbox"/>			
8. Fee (<u>See Development Fee Schedule</u>)	<input checked="" type="checkbox"/>				

CHUCK'S

237 S Wilmington St
Raleigh, NC 27601

PROPOSED ADDITIONAL SIGNAGE

SIGN PAINTING BY HAND ON FACADE ABOVE STOREFRONT WINDOWS. BLACK AND WHITE PAINT AS SPECIFIED IN PROPERTY'S UNIFIED SIGN CRITERIA. SANS SERIF TYPOGRAPHY. SIGN DIMENSIONS 13'-6" X 1'-5".



CHUCK'S

237 S Wilmington St
Raleigh, NC 27601

PROPOSED ADDITIONAL SIGNAGE

SIGN PAINTING BY HAND ON FACADE ABOVE STOREFRONT
WINDOWS. BLACK AND WHITE PAINT AS SPECIFIED IN
PROPERTY'S UNIFIED SIGN CRITERIA. SANS SERIF
TYPOGRAPHY. SIGN DIMENSIONS 13'-6" X 1'-5".

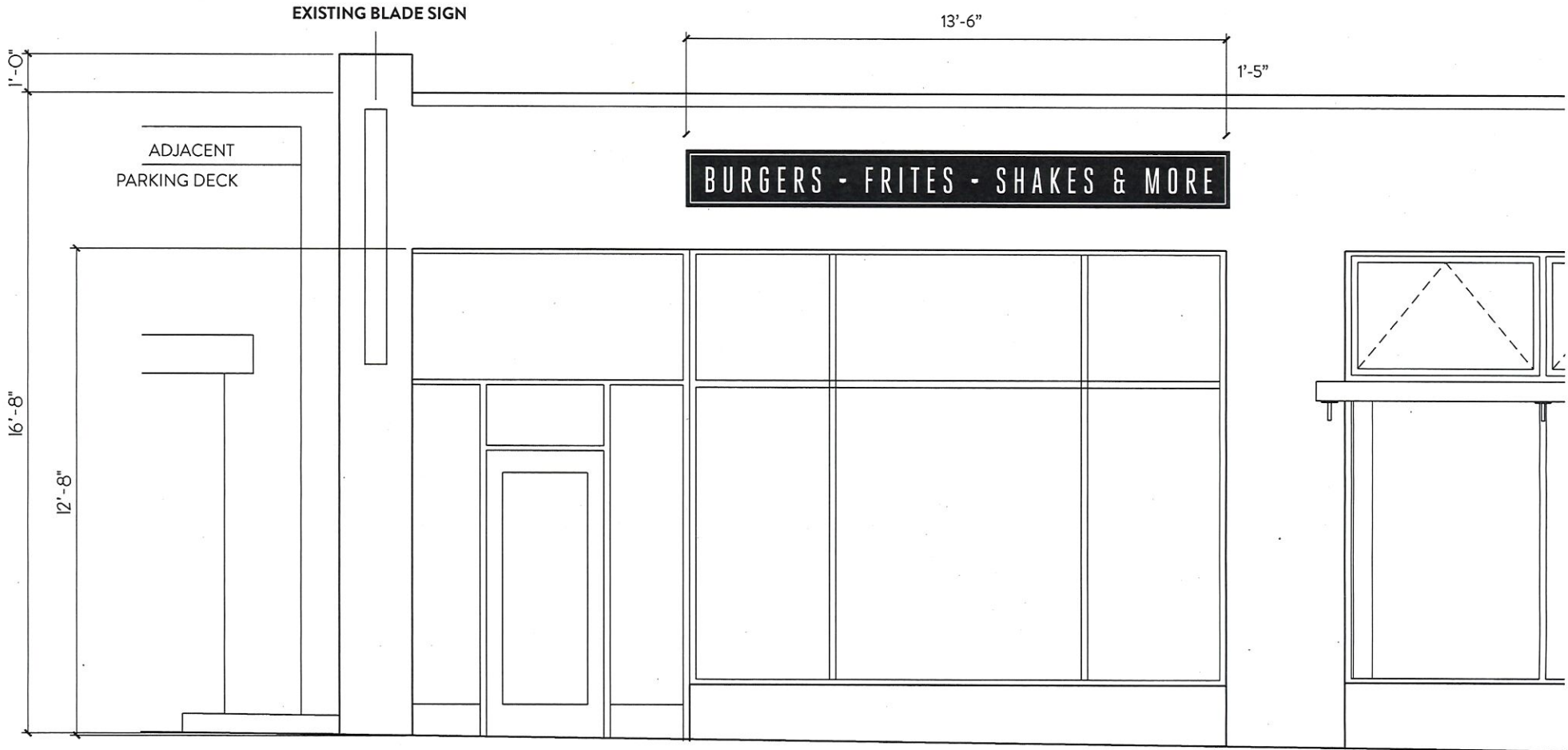

A2.
01

237 S WILMINGTON STREET ELEVATION

SCALE: 1/4" = 1'-0"

LANDLORD APPROVAL:

Signature

DAVID MEEKER

Name

Date

CHUCK'S

237 S Wilmington St
Raleigh, NC 27601

PROPOSED ADDITIONAL SIGNAGE

SIGN PAINTING BY HAND ON FACADE ABOVE STOREFRONT WINDOWS. BLACK AND WHITE PAINT AS SPECIFIED IN PROPERTY'S UNIFIED SIGN CRITERIA. SANS SERIF TYPOGRAPHY. SIGN DIMENSIONS 13'-6" X 1'-5".

EXISTING BLADE SIGN

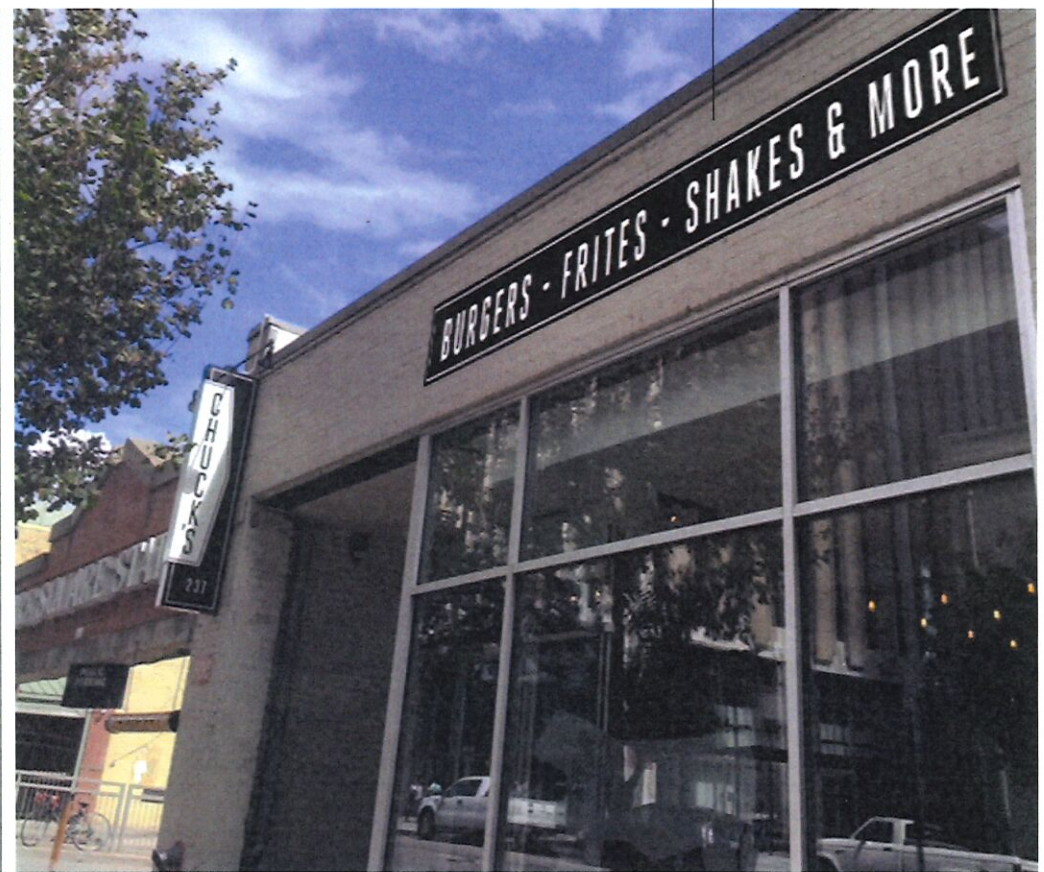

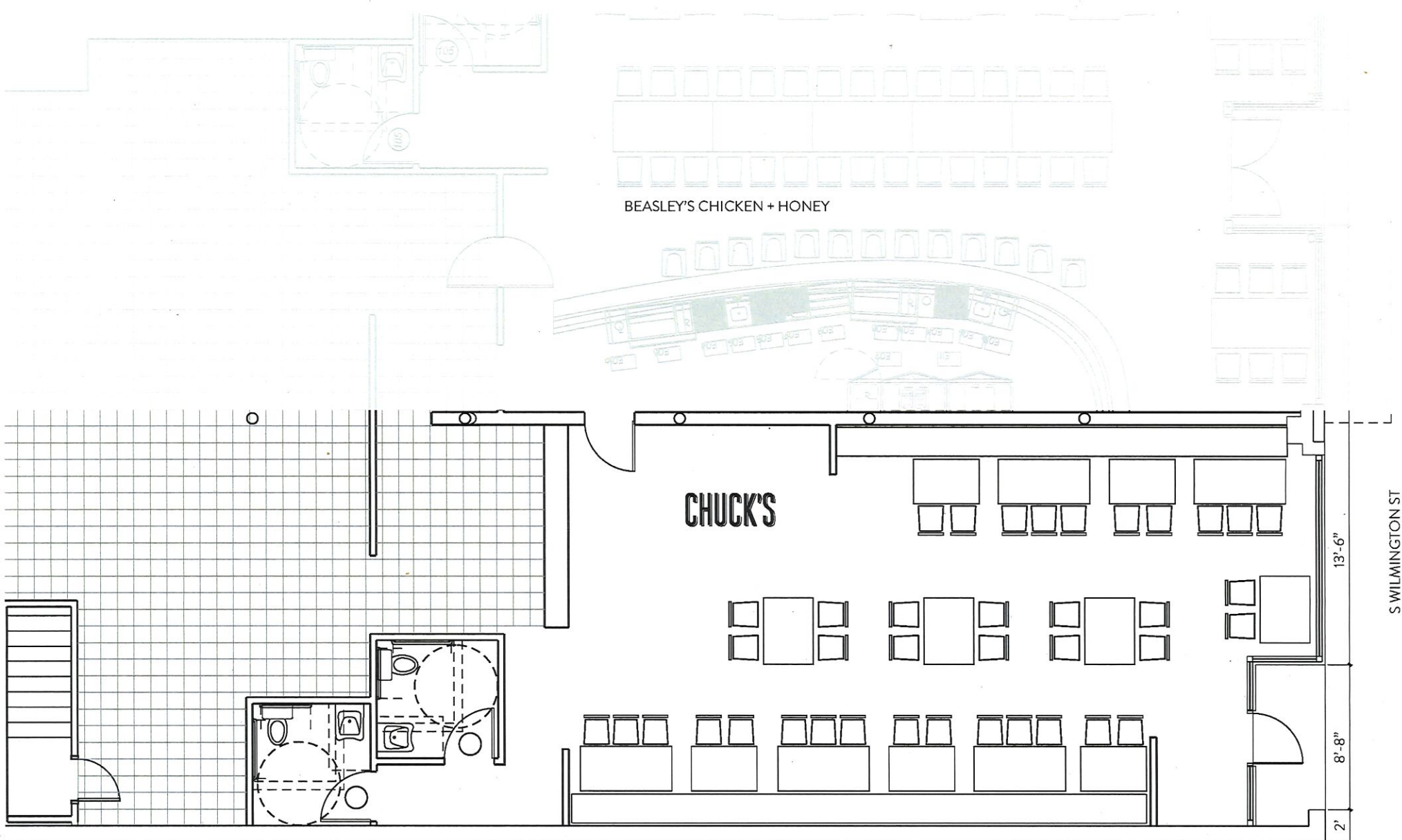

237 S WILMINGTON STREET PLAN

**A2.
01**

SCALE: 1/8" = 1'-0"

SW 6258
Tricorn Black

251-C1

SW 7005
Pure White

255-C1