



# CERTIFICATE OF APPROPRIATENESS PLACARD

for Raleigh Historic Resources

513 W JONES STREET

Address

Historic District

RALEIGH ELECTRIC CO

Historic Property

125-16-MW

Certificate Number

8/9/2016

Date of Issue

2/9/2017

Expiration Date

## Project Description:

- Install vinyl lettering on glass around doors;
- install unlit metal sign above door;
- install lit metal projecting sign on east side of front façade.

OK to PERMIT

*This card must be kept pasted in a location within public view until all phases of the described project are complete. The work must conform with the code of the City of Raleigh and laws of the state of North Carolina. When your project is complete, you are required to ask for a final zoning inspection in a historic district area. Telephone the RHDC office at 832-7238 and commission staff will coordinate the inspection with the Inspections Department. If you do not call for this final inspection, your Certificate of Appropriateness is null and void.*

Signature

Raleigh Historic Development Commission

*Pending the resolution of appeals, commencement of work is at your own risk.*

# Raleigh Historic Development Commission – Certificate of Appropriateness (COA) Application



**DEVELOPMENT  
SERVICES  
DEPARTMENT**

Development Services  
Customer Service Center  
One Exchange Plaza  
1 Exchange Plaza, Suite 400  
Raleigh, North Carolina 27601  
Phone 919-996-2495  
eFax 919-996-1831



<input checked="" type="checkbox"/> Minor Work (staff review) – 1 copy  <input type="checkbox"/> Major Work (COA Committee review) – 13 copies <ul style="list-style-type: none"> <li><input type="checkbox"/> Additions Greater than 25% of Building Square Footage</li> <li><input type="checkbox"/> New Buildings</li> <li><input type="checkbox"/> Demo of Contributing Historic Resource</li> <li><input type="checkbox"/> All Other</li> </ul> <input type="checkbox"/> Post Approval Re-review of Conditions of Approval	<p style="text-align: center;"><b>For Office Use Only</b></p> Transaction # <u>481218</u> File # <u>125-16-MW</u> Fee <u>29.00 cc</u> Amount Paid <u>29.00</u> Received Date <u>7/25/16</u> Received By <u>[Signature]</u>
--	---

Property Street Address 513 W Jones Street (505)

Historic District \_\_\_\_\_

Historic Property/Landmark name (if applicable) Raleigh Electric Company Power House

Owner's Name SCP York Powerhouse LLC

Lot size 2.16 acres (width in feet) 429.42 ft (depth in feet) 258 41 ft

For applications that require review by the COA Committee (Major Work), provide addressed, stamped envelopes to owners of all properties within 100 feet (i.e. both sides, in front (across the street), and behind the property) not including the width of public streets or alleys: N/A

Property Address	Property Address



**Minor Work Approval (office use only)**

Upon being signed and dated below by the Planning Director or designee, this application becomes the Minor Work Certificate of Appropriateness. It is valid until 2/9/17. Please post the enclosed placard form of the certificate as indicated at the bottom of the card. Issuance of a Minor Work Certificate shall not relieve the applicant, contractor, tenant, or property owner from obtaining any other permit required by City Code or any law. Minor Works are subject to an appeals period of 30 days from the date of approval.

Signature (City of Raleigh) \_\_\_\_\_

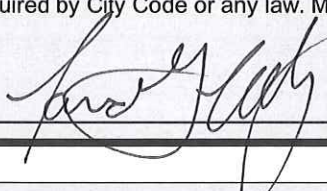

Date \_\_\_\_\_

8/9/16

	TO BE COMPLETED BY APPLICANT		TO BE COMPLETED BY CITY STAFF		
	YES	N/A	YES	NO	N/A
Attach 8-1/2" x 11" sheets with written descriptions and drawings, photographs, and other graphic information necessary to completely describe the project. Use the checklist below to be sure your application is complete.  <b>Minor Work (staff review) – 1 copy</b> ✓  <b>Major Work (COA Committee review) – 13 copies</b>					
1. <b>Written description.</b> Describe clearly and in detail the nature of your project. Include exact dimensions for materials to be used (e.g. width of siding, window trim, etc.)	<input type="checkbox"/>				
2. <b>Description of materials</b> (Provide samples, if appropriate)	<input type="checkbox"/>				
3. <b>Photographs</b> of existing conditions are required.	<input type="checkbox"/>				
4. <b>Paint Schedule</b> (if applicable)	<input type="checkbox"/>	<input type="checkbox"/>			
5. <b>Plot plan</b> (if applicable). A plot plan showing relationship of buildings, additions, sidewalks, drives, trees, property lines, etc., must be provided if your project includes any addition, demolition, fences/walls, or other landscape work. Show accurate measurements. You may also use a copy of the survey you received when you bought your property. Revise the copy as needed to show existing conditions and your proposed work.	<input type="checkbox"/>	<input type="checkbox"/>			
6. <b>Drawings</b> showing proposed work <ul style="list-style-type: none"> <li><input type="checkbox"/> Plan drawings</li> <li><input type="checkbox"/> Elevation drawings showing the new façade(s)</li> <li><input type="checkbox"/> Dimensions shown on drawings and/or graphic scale</li> <li><input type="checkbox"/> 8-1/2" x 11" or 11" x 17" reductions of full-size drawings. If reduced size is so small as to be illegible, make 8-1/2" x 11" or 11" x 17" snap shots of individual drawings on the big sheet.</li> </ul>	<input type="checkbox"/>	<input type="checkbox"/>			
7.  Stamped envelopes addressed to all property owners within 100 feet of property not counting the width of public streets and alleys (required for Major Work). Use the <a href="#">Label Creator</a> to determine the addresses.	<input type="checkbox"/>	<input type="checkbox"/>			
8. <b>Fee (See Development Fee Schedule)</b> <u>\$29</u>	<input type="checkbox"/>				

1'-2" x 8'-3½" = 9.67 Sq Ft PROPOSED

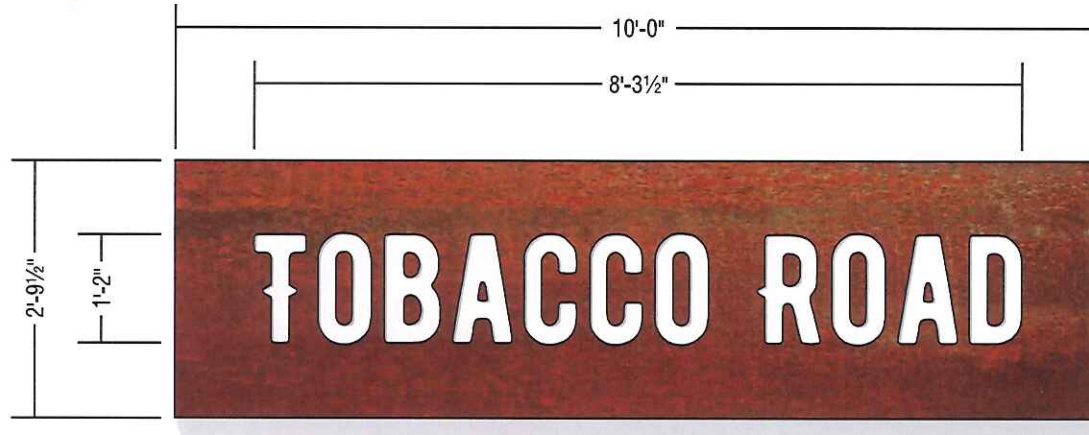

\*Additional Field Survey REQUIRED

Scale: 1/2" = 1'-0"

(1) S/F Non-lighted Pan Sign constructed of aluminum and finished to match Rusted Corten Steel. "Tobacco Road" copy routed from face.

Pan Sign installed flush to aluminum fascia via non-corrosive fasteners.



 Pan: painted to match Rusted Corten Steel (satin finish)

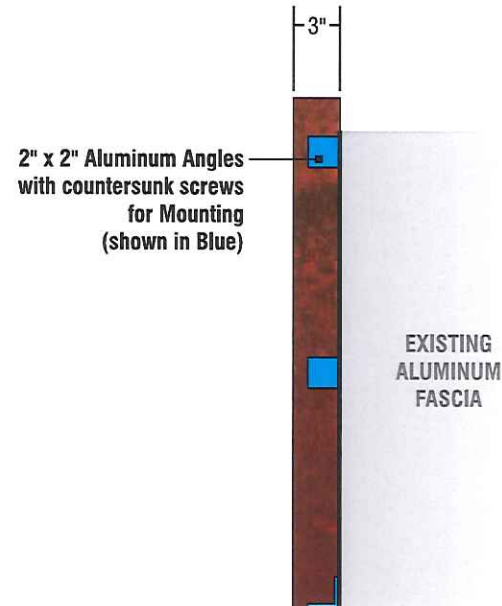

End View  
Scale: 1" = 1'-0"

CAPITAL SIGN SOLUTIONS

5800 McHines Place, Suite 110  
Raleigh, NC 27616  
Office 919 789-1452 | Cell 919 825-6917  
[www.capitalsignsolutions.com](http://www.capitalsignsolutions.com)

© Copyright 2013 All designs and drawings are the sole property of Capital Sign Solutions, and may not be reproduced, published, changed or used in any way without written permission and consent. In addition, all ideas, contents of proposals, and all specifications of any project entered into with Capital Sign Solutions are all rights reserved.

Client:



Filename:

Tobacco Road Raleigh  
Exterior Signage - PERMITTING

Date:

06-26-16

Designer:

HH

Drawing No:

H-QT5356-1

Scale:

As Noted

Revision 1:

07/20/16

Revision 2:

Revision 3:

Revision 4:

Revision 5:

Revision 6:

By signing below, I confirm I have reviewed this proof carefully, found it to be correct, and approve this project

Customer Signature Date



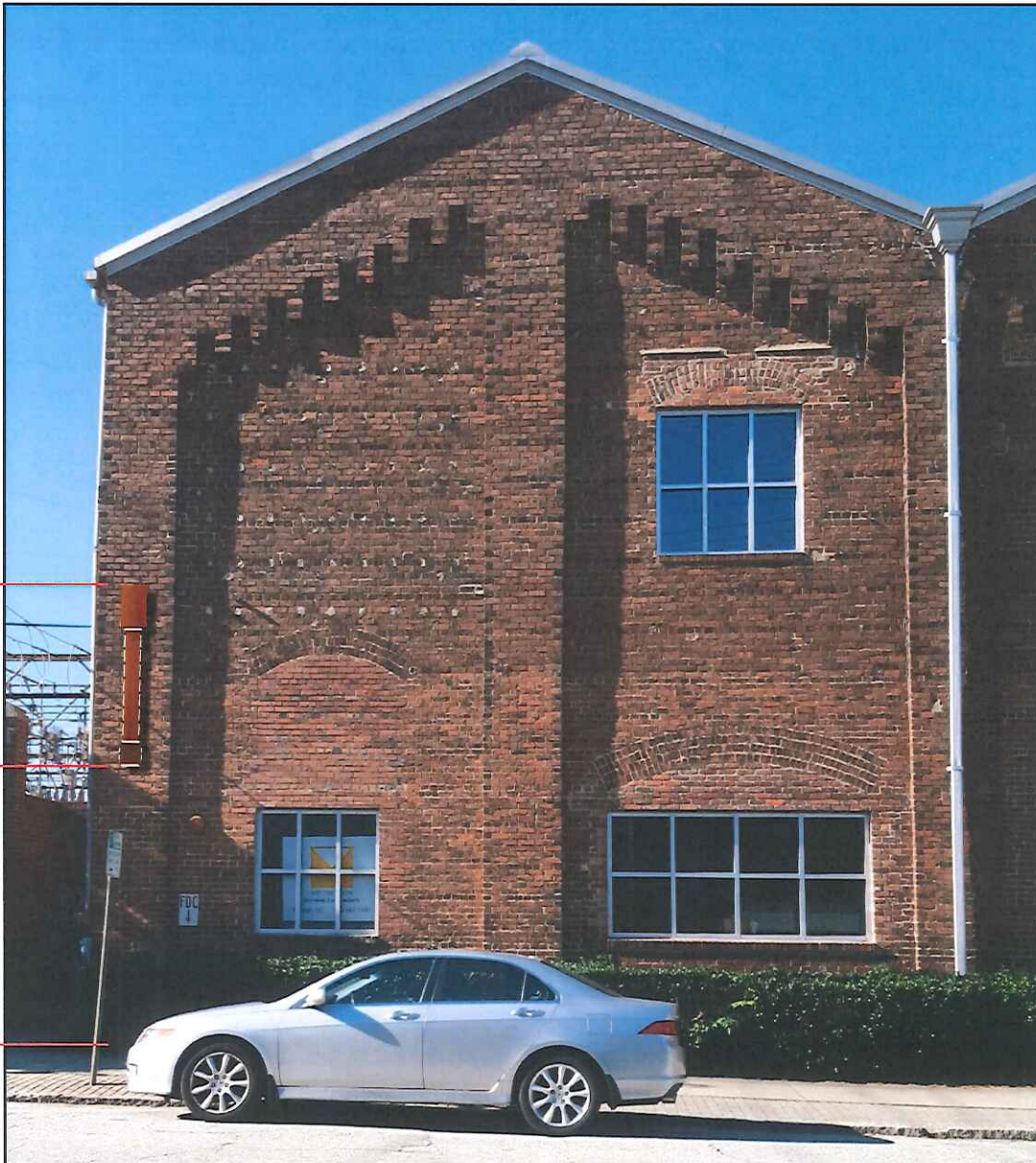

© Copyright 2013 All designs and drawings are the sole property of Capital Sign Solutions, and may not be reproduced, published, changed or used in any way without written permission and consent. In addition, all ideas, contents of proposals, and all specifications of any project entered into with Capital Sign Solutions are all rights reserved.

Client:



Filename:

**Tobacco Road Raleigh  
 Exterior Signage - PERMITTING**

Date:

**07-08-16**

Designer:

**HH**

Drawing No:

**H-QT5356-3**

Scale:

**Not to Scale**

Revision 1: **07/20/16**

Revision 2:

Revision 3:

Revision 4:

Revision 5:

Revision 6:

By signing below, I confirm I have reviewed this proof carefully, found it to be correct, and approve this project

Customer Signature Date

© Copyright 2013 All designs and drawings are the sole property of Capital Sign Solutions, and may not be reproduced, published, changed or used in any way without written permission and consent. In addition, all ideas, contents of proposals, and all specifications of any project entered into with Capital Sign Solutions are all rights reserved.

Client:



Filename:

**Tobacco Road Raleigh  
Exterior Signage - PERMITTING**

Date:

**07-20-16**

Designer:

**HH**

Drawing No:

**H-QT5356-4**

Scale:

**Not to Scale**

Revision 1: \_\_\_\_\_

Revision 2: \_\_\_\_\_

Revision 3: \_\_\_\_\_

Revision 4: \_\_\_\_\_

Revision 5: \_\_\_\_\_

Revision 6: \_\_\_\_\_

By signing below, I confirm I have reviewed this proof carefully, found it to be correct, and approve this project

Customer Signature \_\_\_\_\_ Date \_\_\_\_\_



**DAY-TIME VIEW**



**NIGHT-TIME VIEW**





**\*NOTE: Leading Edge of Blade Sign will be 9' from Edge of Curb (Curb is 12'-5" from face of Building)**



5800 McHines Place, Suite 110  
 Raleigh, NC 27616  
 Office 919 789-1452 | Cell 919 825-6917  
[www.capitalsignsolutions.com](http://www.capitalsignsolutions.com)

© Copyright 2013 All designs and drawings are the sole property of Capital Sign Solutions, and may not be reproduced, published, changed or used in any way without written permission and consent. In addition, all ideas, contents of proposals, and all specifications of any project entered into with Capital Sign Solutions are all rights reserved.

Client:



Filename:  
**Tobacco Road Raleigh Exterior Signage - PERMITTING**

Date: **07-20-16**

Designer: **HH**

Drawing No: **H-QT5356-5**

Scale: **Not to Scale**

- Revision 1: \_\_\_\_\_
- Revision 2: \_\_\_\_\_
- Revision 3: \_\_\_\_\_
- Revision 4: \_\_\_\_\_
- Revision 5: \_\_\_\_\_
- Revision 6: \_\_\_\_\_

By signing below, I confirm I have reviewed this proof carefully, found it to be correct, and approve this project

Customer Signature \_\_\_\_\_ Date \_\_\_\_\_



