

CERTIFICATE OF APPROPRIATENESS PLACARD

for Raleigh Historic Resources

7 W HARGETT STREET

Address

Historic District

RALEIGH BUILDING

Historic Property

041-16-MW

Certificate Number

3/17/2016

Date of Issue

9/17/2016

Expiration Date

Project Description:

- Change exterior paint colors on storefront

This card must be kept pasted in a location within public view until all phases of the described project are complete. The work must conform with the code of the City of Raleigh and laws of the state of North Carolina. When your project is complete, you are required to ask for a final zoning inspection in a historic district area. Telephone the RHDC office at 832-7238 and commission staff will coordinate the inspection with the Inspections Department. If you do not call for this final inspection, your Certificate of Appropriateness is null and void.

Signature, _____

Raleigh Historic Development Commission

Pending the resolution of appeals, commencement of work is at your own risk.



Planning & Development

Development Services
Customer Service Center
One Exchange Plaza
1 Exchange Plaza, Suite 400
Raleigh, North Carolina 27601
Phone 919-996-2495
eFax 919-996-1831

Raleigh Historic Development Commission – Certificate of Appropriateness (COA) Application



RALEIGH HISTORIC DEVELOPMENT COMMISSION

- Minor Work (staff review) – 1 copy
- Major Work (COA Committee review) – 13 copies
 - Most Major Work Applications
 - Additions Greater than 25% of Building Square Footage
 - New Buildings
 - Demo of Contributing Historic Resource
- Post Approval Re-review of Conditions of Approval

For Office Use Only

Transaction # 464630

File # 041-16-MW

Fee 29.00

Amt Paid 29.00 MAC/VISA

Check # _____

Rec'd Date 3/8/16

Rec'd By 3/8/16

If completing by hand, please use **BLACK INK**. Do not use blue, red, any other color, or pencil as these do not photocopy.

Property Street Address 7. W. HARGETT ST.

Historic District NA

Historic Property/Landmark name (if applicable) RALEIGH BUILDING / THE RALEIGH BANKING & TRUST COMPANY

Owner's Name STEVE LEWIS

Lot size 13.5 x 2.5 (width in feet) 13.5 (depth in feet) 2.5

For applications that require review by the COA Committee (Major Work), provide addressed, stamped envelopes to owners of all properties within 100 feet (i.e. both sides, in front (across the street), and behind the property) not including the width of public streets or alleys:

Property Address	Property Address

I understand that all applications that require review by the commission's Certificate of Appropriateness Committee must be submitted by 4:00 p.m. on the application deadline; otherwise, consideration will be delayed until the following committee meeting. An incomplete application will not be accepted.

Type or print the following:

Applicant RALEIGH RAW, LLC

Mailing Address 444 S. BLOUNT ST #120

City RALEIGH State NC Zip Code 27601

Date 3/4/16 Daytime Phone 910 512 4073

Email Address JUICE@RALEIGHRAW.COM

Signature of Applicant *Jelich*

Minor Work Approval (office use only)

Upon being signed and dated below by the Planning Director or designee, this application becomes the Minor Work Certificate of Appropriateness. It is valid until 9/17/16. Please post the enclosed placard form of the certificate as indicated at the bottom of the card. Issuance of a Minor Work Certificate shall not relieve the applicant, contractor, tenant, or property owner from obtaining any other permit required by City Code or any law. Minor work projects not approved by staff will be forwarded to the Certificate of Appropriateness Committee for review at the next scheduled meeting.

Signature *[Signature]* Date 3/17/16

Project Categories (check all that apply):

Exterior Alteration

Addition

New Construction

Demolition

Will you be applying for state or federal rehabilitation tax credits for this project?

Yes

No

(Office Use Only)

Type of Work 51

Design Guidelines Please cite the applicable sections of the design guidelines (www.rhdc.org).

Section/Page	Topic	Brief Description of Work
SECTION 3/Pg.32	PAINT & PAINT COLOR	PAINING EXISTING GREY STOREFRONT 'TRI-CORN' BLACK. PAINTING OLD ALUMINUM A SHADE OF BRONZE (PAINTS/HPS ATTACHED)

	TO BE COMPLETED BY APPLICANT		TO BE COMPLETED BY CITY STAFF		
	YES	N/A	YES	NO	N/A
<p>Attach 8-1/2 " x 11" sheets with written descriptions and drawings, photographs, and other graphic information necessary to completely describe the project. Use the checklist below to be sure your application is complete.</p> <p>Minor Work (staff review) – 1 copy</p> <p>Major Work (COA Committee review) – 13 copies</p>	✓				
1. Written description. Describe clearly and in detail the nature of your project. Include exact dimensions for materials to be used (e.g. width of siding, window trim, etc.)	<input checked="" type="checkbox"/>				
2. Description of materials (Provide samples, if appropriate)	<input checked="" type="checkbox"/>				
3. Photographs of existing conditions are required.	<input checked="" type="checkbox"/>				
4. Paint Schedule (if applicable) <i>3 HOUR JOB TBD ON APPROVAL</i>	<input checked="" type="checkbox"/>	<input type="checkbox"/>			
5. Plot plan (if applicable). A plot plan showing relationship of buildings, additions, sidewalks, drives, trees, property lines, etc., must be provided if your project includes any addition, demolition, fences/walls, or other landscape work. Show accurate measurements. You may also use a copy of the survey you received when you bought your property. Revise the copy as needed to show existing conditions and your proposed work.	<input type="checkbox"/>	<input checked="" type="checkbox"/>			
6. Drawings showing proposed work <ul style="list-style-type: none"> <input type="checkbox"/> Plan drawings <input type="checkbox"/> Elevation drawings showing the new façade(s). <input type="checkbox"/> Dimensions shown on drawings and/or graphic scale. <input type="checkbox"/> 8-1/2" x 11" reductions of full-size drawings. If reduced size is so small as to be illegible, make 8-1/2" x 11" snap shots of individual drawings on the big sheet. 	<input checked="" type="checkbox"/>	<input type="checkbox"/>			
7. Stamped envelopes addressed to all property owners within 100 feet of property not counting the width of public streets and alleys. (Required for Major Work)	<input type="checkbox"/>	<input checked="" type="checkbox"/>			
8. Fee (See Development Fee Schedule)	<input type="checkbox"/>				

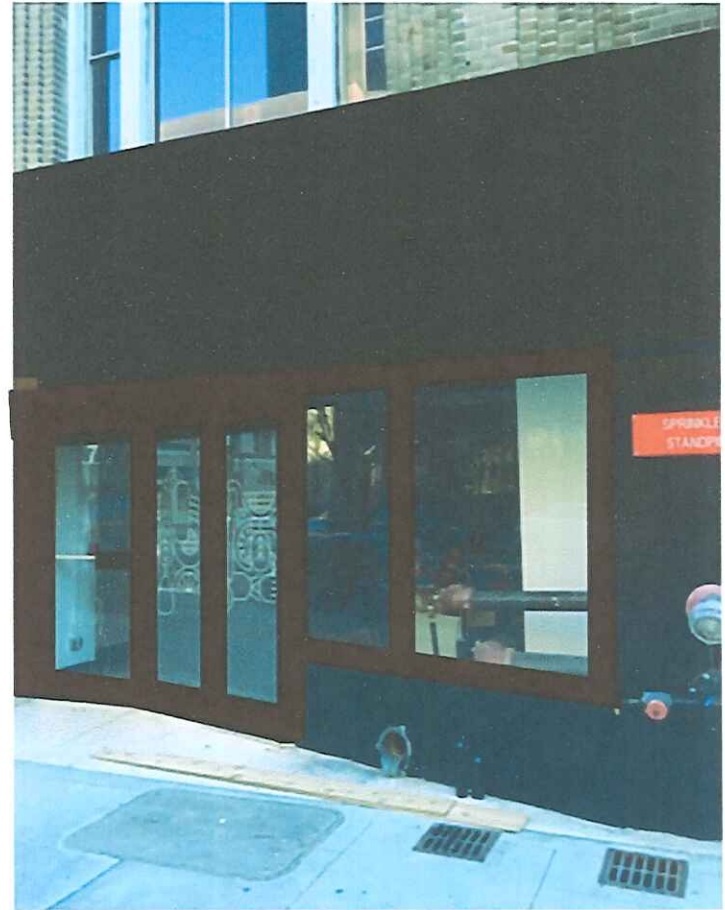
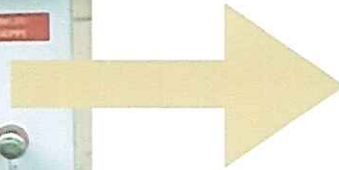

SW 6258
Tricorn Black

251-C1

Light reflective value: 3 (dark)
Valor de reflectancia de luz: 3 (oscuro)

Complementary colors
Colores complementarios

SW 6252
SW 0051
SW 9005



sherwin-williams.com 1-800-4SHERWIN

©2015 The Sherwin-Williams Company

SW 6258 is an approximate color. Actual color may vary. See color chart for more information.

CUSTOM BRONZE
CS 1015



SW 62.
Tricorn

SW 6258
Tricorn Black

251-C1

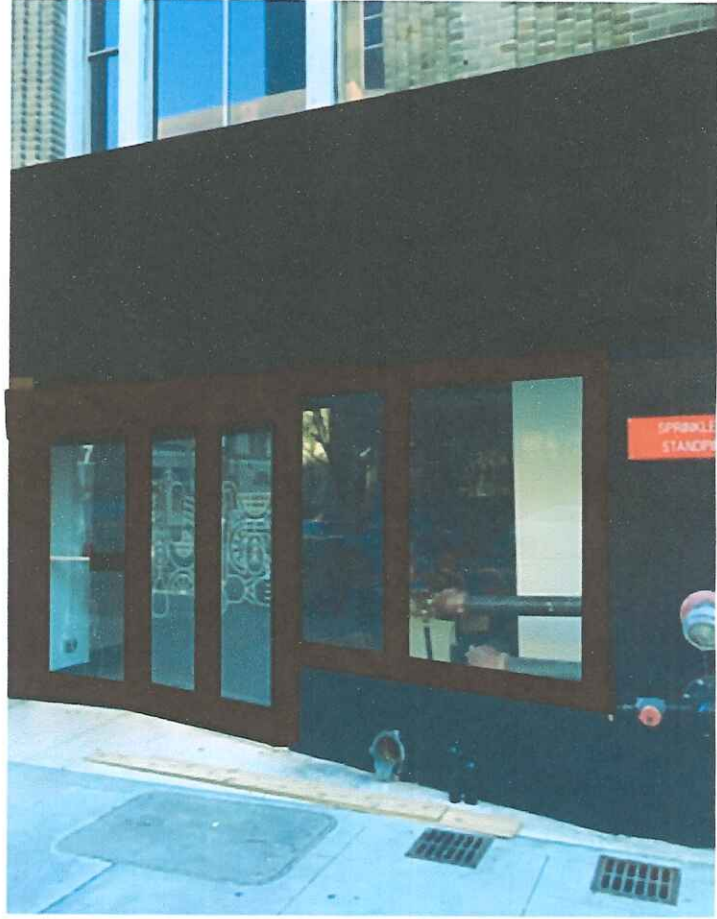

EXISTING
CONDITIONS



High
Cotton
is Neigh-
BOR w/
BLACK
FACADE.
DECO ALSO
HAS BLACK
FACADE

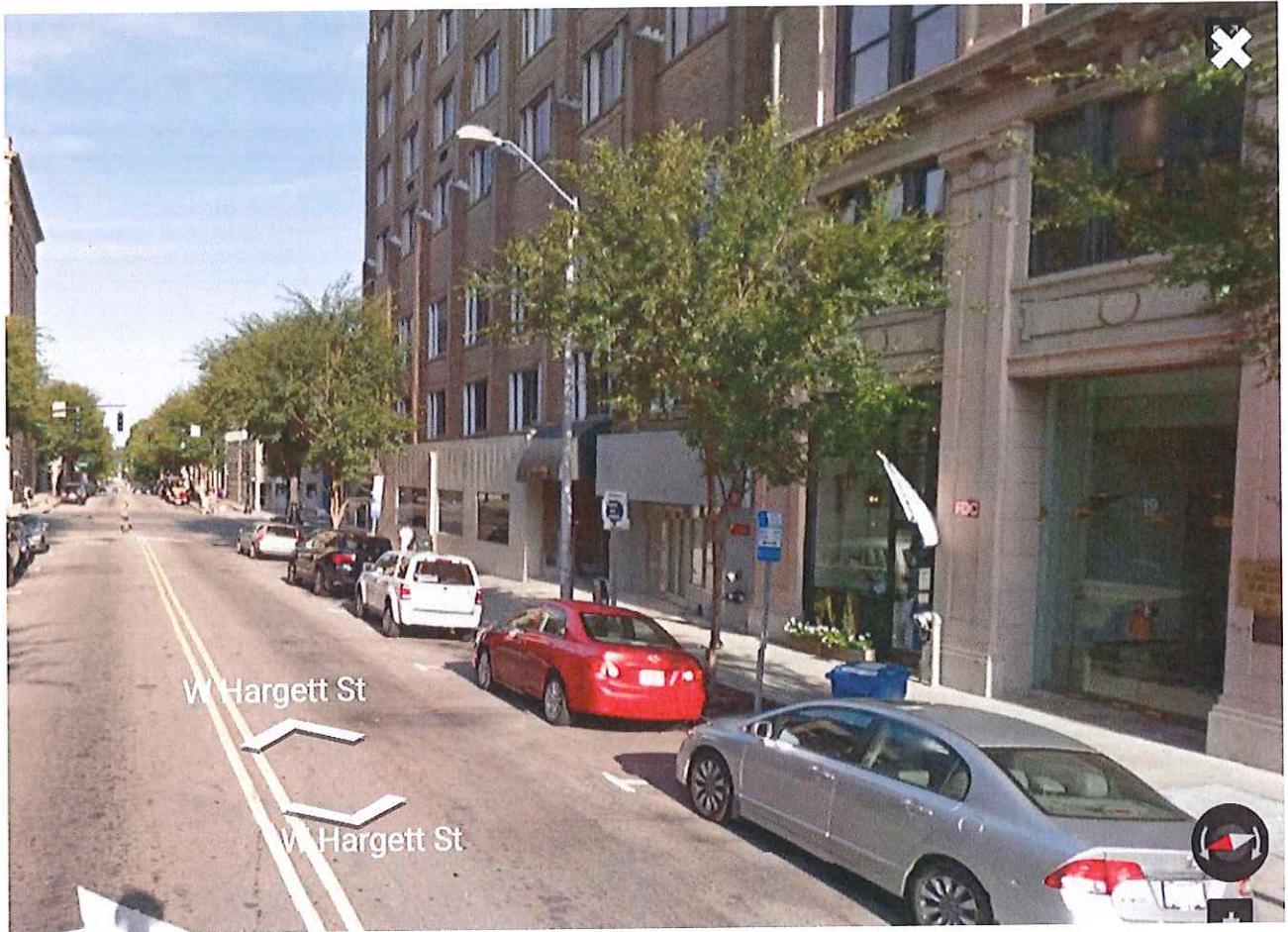

7whargett1

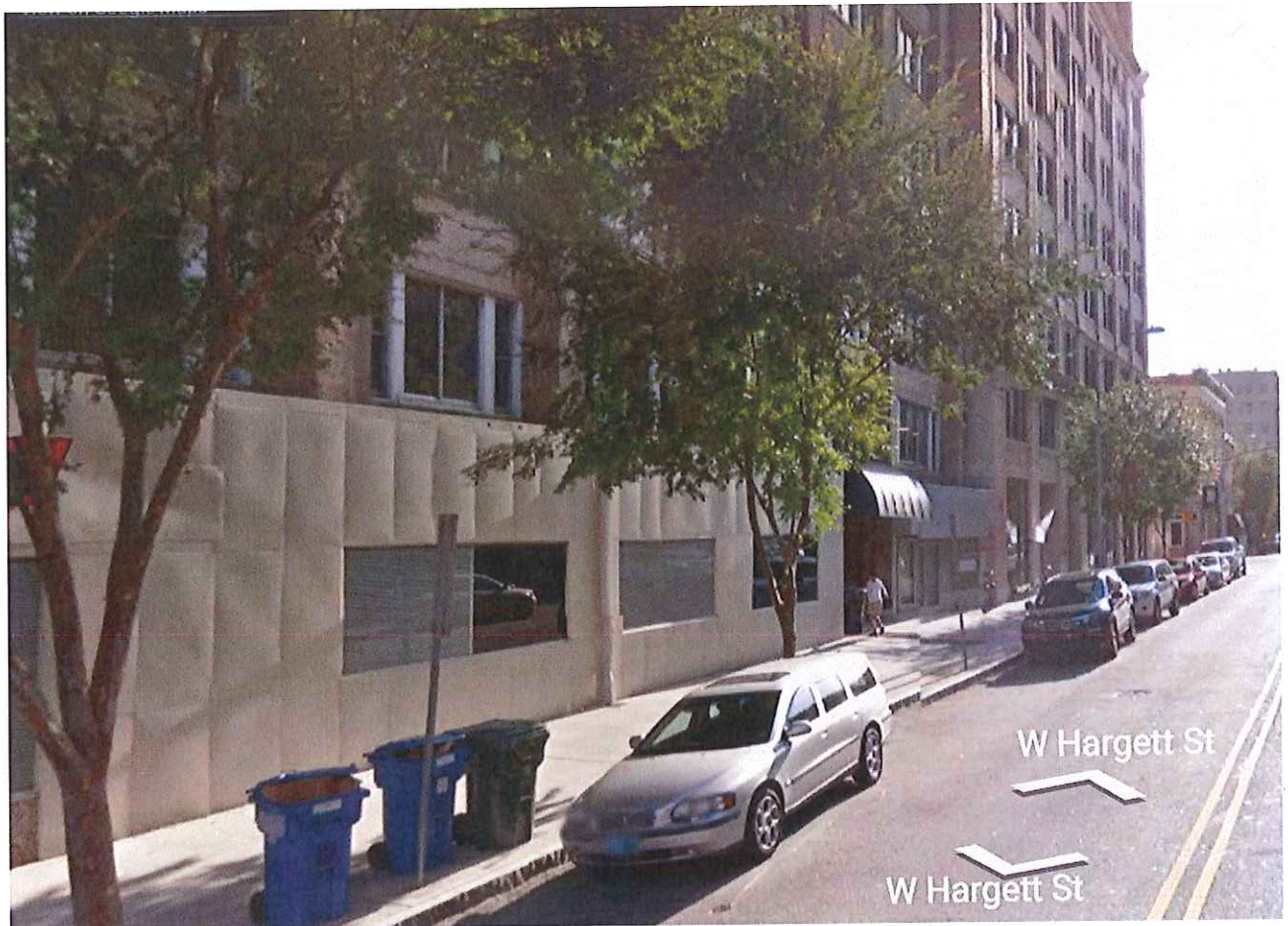

7whargett2