

CERTIFICATE OF APPROPRIATENESS PLACARD

for Raleigh Historic Resources

504 N EAST STREET

Address

OAKWOOD

Historic District

Historic Property

140-13-MW

Certificate Number

9/17/2013

Date of Issue

3/17/2014

Expiration Date

Project Description:

- Change exterior paint colors

This card must be kept pasted in a location within public view until all phases of the described project are complete. The work must conform with the code of the City of Raleigh and laws of the state of North Carolina. When your project is complete, you are required to ask for a final zoning inspection in a historic district area. Telephone the RHDC office at 832-7238 and commission staff will coordinate the inspection with the Inspections Department. If you do not call for this final inspection, your Certificate of Appropriateness is null and void.

Signature, _____
Raleigh Historic Development Commission



Planning & Development

Development Services
 Customer Service Center
 One Exchange Plaza
 1 Exchange Plaza, Suite 400
 Raleigh, North Carolina 27601
 Phone 919-996-2495
 eFax 919-996-1831

Raleigh Historic Development Commission – Certificate of Appropriateness (COA) Application



RALEIGH HISTORIC DEVELOPMENT COMMISSION

- Minor Work (staff review) – 1 copy
- Major Work (COA Committee review) – 13 copies
 - Most Major Work Applications
 - Additions Greater than 25% of Building Square Footage
 - New Buildings
 - Demo of Contributing Historic Resource
- Post Approval Re-review of Conditions of Approval

For Office Use Only

Transaction # 375071

File # 140-13-MW

Fee \$28.00

Amt Paid \$28.00

Check # 6035

Rec'd Date 9/13/17

Rec'd By Blair Chambers

• If completing by hand, please use **BLACK INK**. Do not use blue, red, any other color, or pencil as these do not photocopy.

Property Street Address 504 N EAST ST. RALEIGH NC 27604

Historic District OAKWOOD

Historic Property/Landmark name (if applicable) HEILIG HOUSE

Owner's Name LINDA TRIPP-CORBIN

Lot size _____ (width in feet) _____ (depth in feet)

For applications that require review by the COA Committee (Major Work), provide addressed, stamped envelopes to owners of all properties within 100 feet (i.e. both sides, in front (across the street), and behind the property) not including the width of public streets or alleys:

Property Address	Property Address

I understand that all applications that require review by the commission's Certificate of Appropriateness Committee must be submitted by 4:00 p.m. on the application deadline; otherwise, consideration will be delayed until the following committee meeting. An incomplete application will not be accepted.

Type or print the following:

Applicant LINDA TRIPP-CORBIN

Mailing Address 504 N. EAST ST

City RALEIGH State NC Zip Code 27604

Date 9-12-2013 Daytime Phone 919 818 4552

Email Address trippcorbin@aol.com

Signature of Applicant Linda Tripp-Corbin

Minor Work Approval (office use only)

Upon being signed and dated below by the Planning Director or designee, this application becomes the Minor Work Certificate of Appropriateness. It is valid until 3.17.14. Please post the enclosed placard form of the certificate as indicated at the bottom of the card. Issuance of a Minor Work Certificate shall not relieve the applicant, contractor, tenant, or property owner from obtaining any other permit required by City Code or any law. Minor work projects not approved by staff will be forwarded to the Certificate of Appropriateness Committee for review at the next scheduled meeting.

Signature [Signature] Date 9.17.13

Project Categories (check all that apply):

Exterior Alteration

Addition

New Construction

Demolition

Will you be applying for state or federal rehabilitation tax credits for this project?

Yes

No Maybe

(Office Use Only)

Type of Work SI

Design Guidelines Please cite the applicable sections of the design guidelines (www.rhdc.org).

Section/Page	Topic	Brief Description of Work

	TO BE COMPLETED BY APPLICANT		TO BE COMPLETED BY CITY STAFF		
	YES	N/A	YES	NO	N/A
<p>Attach 8-1/2 " x 11" sheets with written descriptions and drawings, photographs, and other graphic information necessary to completely describe the project. Use the checklist below to be sure your application is complete.</p> <p>Minor Work (staff review) – 1 copy</p> <p>Major Work (COA Committee review) – 13 copies</p>					
1. Written description. Describe clearly and in detail the nature of your project. Include exact dimensions for materials to be used (e.g. width of siding, window trim, etc.)	<input type="checkbox"/>		✓		
2. Description of materials (Provide samples, if appropriate)	<input type="checkbox"/>		✓		
3. Photographs of existing conditions are required.	<input type="checkbox"/>		✓		
4. Paint Schedule (if applicable)	<input type="checkbox"/>	<input type="checkbox"/>	✓		
5. Plot plan (if applicable). A plot plan showing relationship of buildings, additions, sidewalks, drives, trees, property lines, etc., must be provided if your project includes any addition, demolition, fences/walls, or other landscape work. Show accurate measurements. You may also use a copy of the survey you received when you bought your property. Revise the copy as needed to show existing conditions and your proposed work.	<input type="checkbox"/>	<input type="checkbox"/>			✓
6. Drawings showing proposed work <ul style="list-style-type: none"> <input type="checkbox"/> Plan drawings <input type="checkbox"/> Elevation drawings showing the new façade(s). <input type="checkbox"/> Dimensions shown on drawings and/or graphic scale. <input type="checkbox"/> 8-1/2" x 11" reductions of full-size drawings. If reduced size is so small as to be illegible, make 8-1/2" x 11" snap shots of individual drawings on the big sheet. 	<input type="checkbox"/>	<input type="checkbox"/>	✓		
7. Stamped envelopes addressed to all property owners within 100 feet of property not counting the width of public streets and alleys. (Required for Major Work)	<input type="checkbox"/>	<input type="checkbox"/>			✓
8. Fee (See <u>Development Fee Schedule</u>)	<input type="checkbox"/>		✓		

EDISTO SUNSET

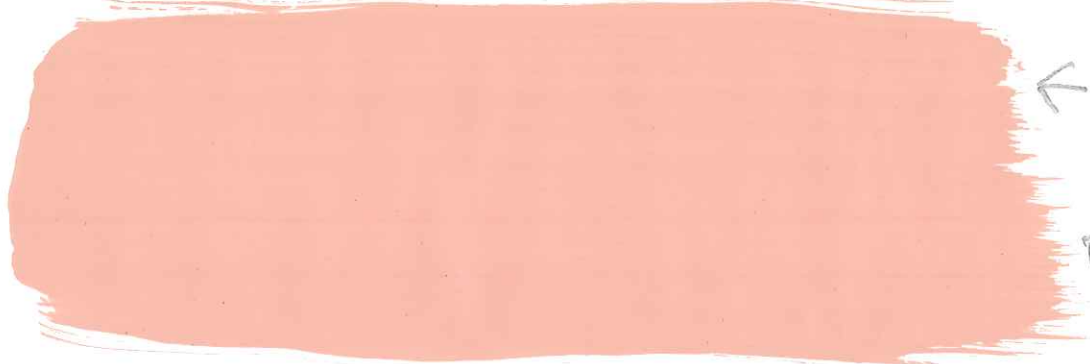

← ALL SIDING

DARKER EDISTO SUNSET

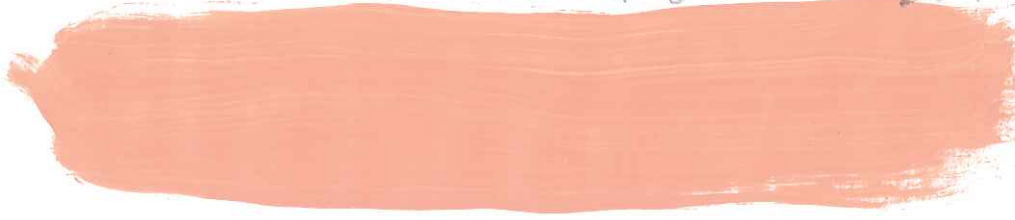

LIGHTER EDISTO SUNSET

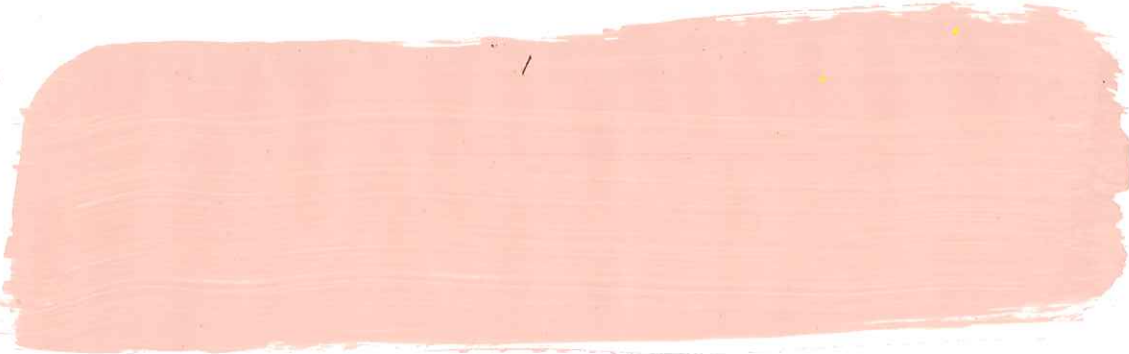

ALL
SCALLOPED
GABLE
SIDING

GYPSEY ROUGE

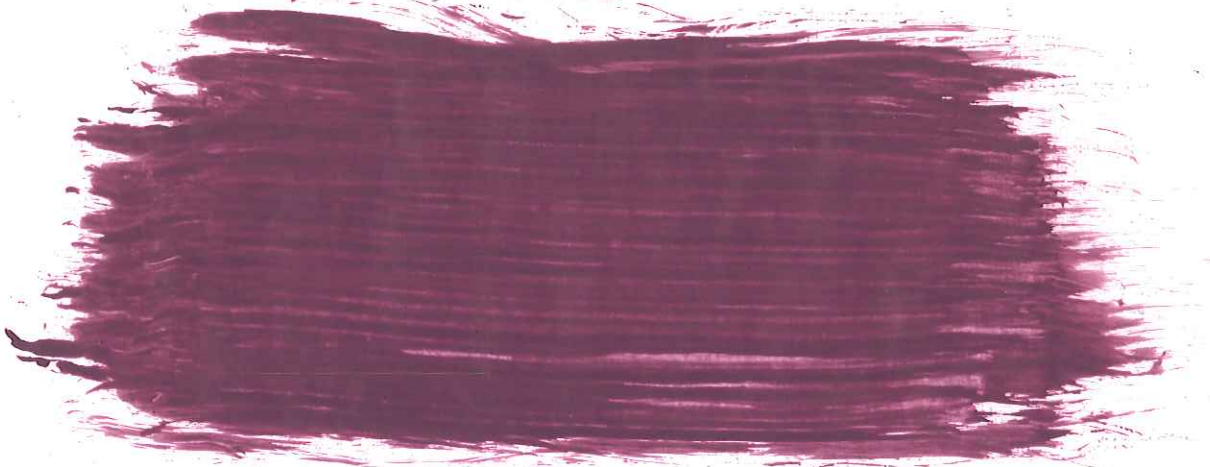

FOR ALL TRIM ACCENTS (BEADS, KEYHOLES, MEDALLIONS, ETC)
ALL WINDOW SASHES AND FRONT PORCH FLOOR BOARDS



GYPSY
ROUGH
PAINTED
ON THE
SPYRE'S BEARS
TO MATCH
PORCH
COLUMNS

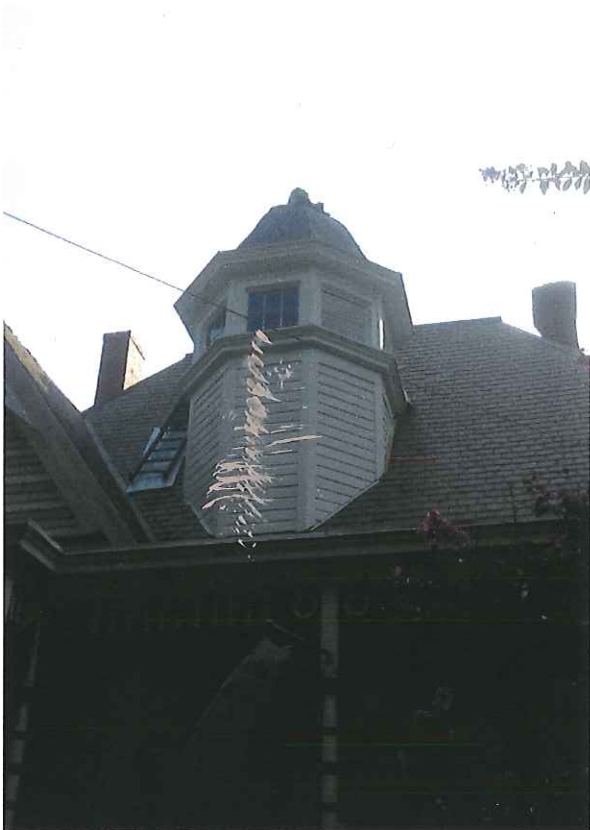



GYPSEY ROUGE FOR 3 GABLE(S) "KEYHOLES"
AND ALL WINDOW SASHES AND
PORCH FLOOR BOARDS

